52

COPA de ORO

ALLEN COUNTY PUBLIC LIBRARY
3 1833 07354 9849

COPA DE ORO

Published by the Senior Class of 1952 at the South Pasadena-San Marino High School, South Pasadena, California.

Editor ..... Mary Stratton

Assistant Editor ..... Alex Robertson

Business Manager ..... Don King

Photographer ..... Ronnie Mardigian

Adviser ..... Mr. E. H. Crook

Art Adviser ..... Miss Hester Lauman

1952

The beautiful Sportsmanship Trophy presented to SP-SM by the Foothill League climaxed the football season, and is proof of the outstanding sportsmanship displayed by our students.

IN MEMORY OF

ARTHUR BOTHE, Teacher of science for twenty-six years

FRANK BEHRING, Class of '51.

JOAN RUSSELL, Class of '53.

Students display a portion of democracy in action as they drop their ballots in the ballot box on election day.

DEDICATION

To those students, past and present, who have made South Pasadena-San Marino a high school to be proud of, we dedicate the 1952 Copa.

This year the staff decided to use for a theme, the symbols of our high school—the Tiger and the Copa de Oro flower.

THIS BOOK CONTAINS

The Faculty ..... Page 5
The Classes ..... Page 23
The Organizations ..... Page 55
The Athletic Activities ..... Page 81
Life of the Students ..... Page 105
The Advertisers ..... Page 117

The fondest high school memories bring to mind a beautiful campus.

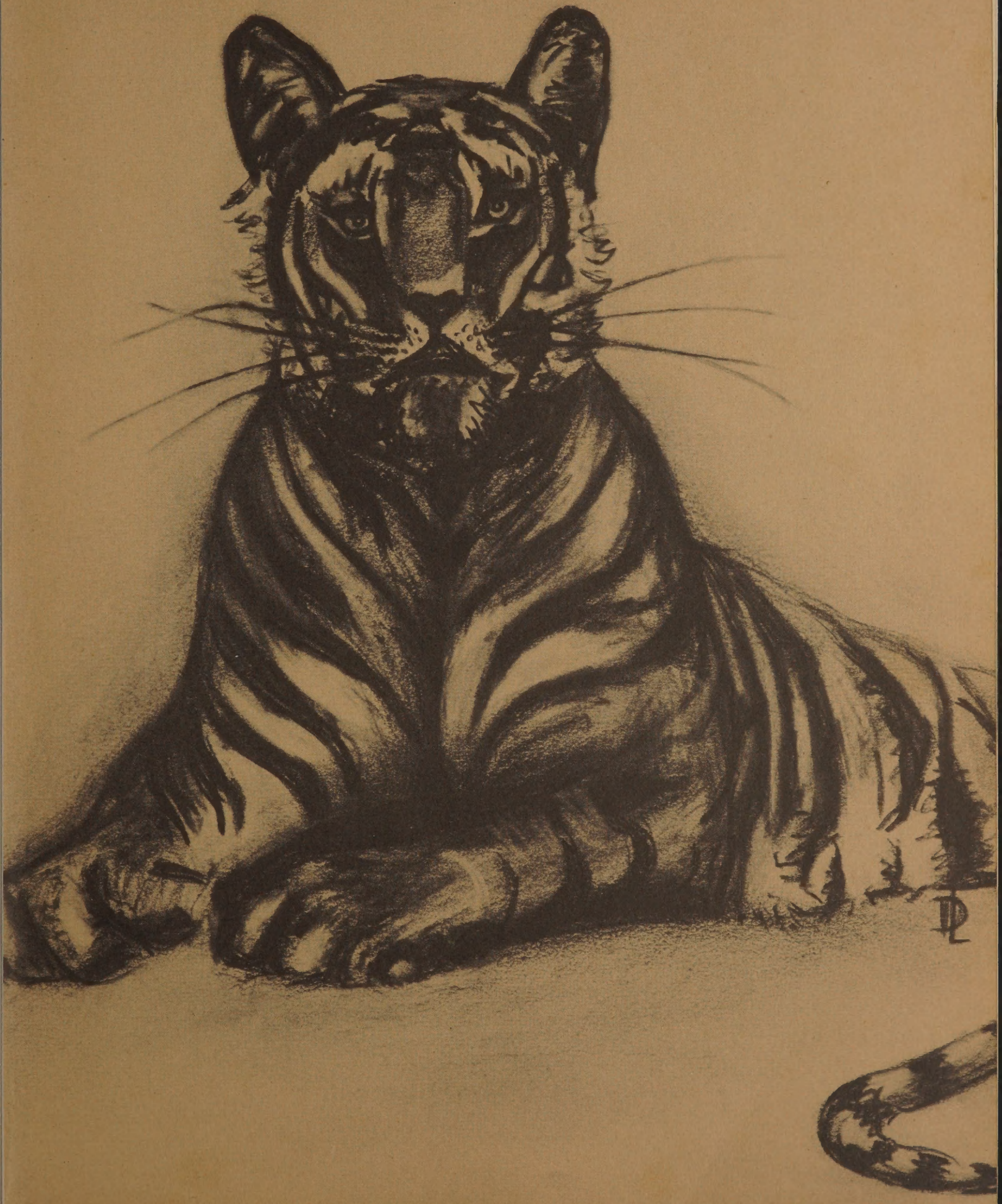

Dr. Elmer J. Erickson
Principal

The school year of 1951-52 comes to a successful close after ten months of capable leadership under the guidance of Dr. Elmer J. Erickson, principal. The reputation of South Pasadena-San Marino High School continued to be as high as any in the State of California, thanks to Dr. Erickson and the rest of the administrators, including Mr. Laurence Harper, superintendent, and Mr. James R. Carpenter, vice-principal.

Giving her second year of service as Girls'

THOSE WHO

Mr. Laurence Harper
Superintendent of Schools

Mr. James R. Carpenter
Vice-Principal

Miss Harriet Hardy
Girls' Counselor

Counselor, Miss Harriet Hardy ably advised the Girls' League and counseled many girls. Mr. Robert Dahlberg filled the vacated position of Boys' Counselor left by Mr. Frank Williamson who transferred to Monrovia-Duarte High School. Miss Margaret Lauer, Mr. Edgar Jacobs, and Mr. Bernard Warner capably assisted as student counselors and arranged for the programing of classes.

As result of their fine leadership, the student body was awarded the Sportsmanship Trophy given to the school showing outstanding sportsmanship in the Foothill League. The University of California's "Award of Merit" was presented to the high school honoring former graduates, as further proof of fine teaching and leadership.

For the fourth consecutive year the Iowa Testing Program was administered to all students.

ANSWER OUR QUESTIONS

The purpose of this program is to help students understand their high points and their weaknesses.

As result of the Bond Election held on Tuesday, December 11, 1951, the school year of 1951-52 terminates forty-one years of the Union High School. San Marino joined the five-year-old South Pasadena High School in 1911.

ROBERT DAHLBERG
Counselor

MISS MARGARET LAUER
Counselor

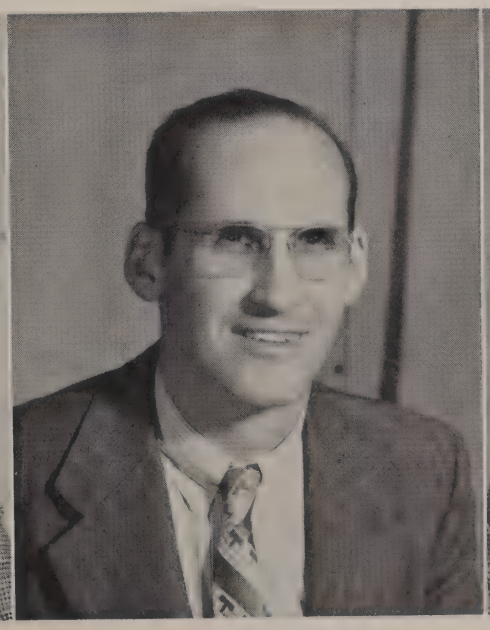

EDGAR JACOBS
Counselor

BERNARD WARNER
Counselor

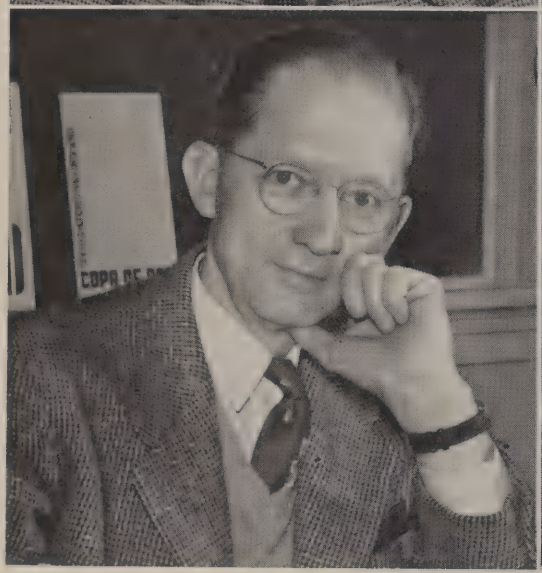

MARGARET LAUER
English

E. H. CROOK
English

ELIZABETH BERLOT
English

RUTH RICHARDSON
English

ABOUT THE NATIVE TONGUE

Many new faces were seen in the faculty as the 1951-52 school year got into full swing. The additions and replacements added much to the spirit and enthusiasm of students. Taking over for Mr. Frank Williamson was Mr. Robert Dahlberg, who spent each day combining coaching with counseling. Mr. Harry Gaul came to SP-SM to make students more aware of the dangers of the road via his Driver's Education program.

BEATRICE AHRENS
English

MINNIE RUTH DEXTER
Music, English

ABOUT EVENTS OF THE PAST

Pinch-hitting for Mr. Paul Huntington was Mr. Arnold Fletcher who taught U. S. History. Out on the girls' gym field, Miss Helen Graffen filled the position vacated by Miss Donna Mae Halverson, while Mr. John Stallings took over in the attendance office and in the geometry class. Combining counseling with teaching history was Mr. Bernard Warner, and Mr. Gerald Rollins taught his students about two languages—English and Spanish. Newcomer, Mrs. Lora George, gave a course in Civics, which is a semester course now required of all seniors in the State of California. Mr. Arthur Bothe, who taught mathematics passed away during the summer, and Mrs. Marie Ohlson, English and history teacher, was among those who left.

MYRTLE FARRAR
History

ARNOLD FLETCHER
History

BERNARD WARNER
History

HENRY KEHLER
History

DORIS SEVERTSON
English

RICHARD WILSON
Speech, Dramatics

H. Guywood
Business

Lucille Linn
Secretarial Training

ABOUT TRANSLATIONS AND EQUATIONS

Miss Margaret Lauer continued as head of the English Department, and journeyed by plane to Princeton University in New Jersey on March 14 where she remained a week to mark tests in English composition given by the College Entrance Examination Board. Miss Lauer was the first teacher from SP-SM to be given the honor.

Miss Mary Jo Sowards also traveled by plane to the East. She accompanied Gretchen Koosman to Washington, D. C., where Gretchen's Project, "Molds From Soil" was entered in the Science Fair. They were gone for a week in May. When Miss Lorraine Davis and Mrs. Lucille Linn were unable to continue teaching clothing and typing respectively, Mrs. Annabelle Erickson and Miss Mary Lou Kelly substituted for them for the remainder of the school year.

Mary Nash
Spanish

Nadia Tupica
Spanish

Helen Burr
Spanish

Olwen Pettit
French, Spanish

HARRY GAUL
Drivers' Ed.

GERALD ROLLINS
English, Spanish

DOROTHY JOHNSON
Latin

CHARLES MONROE
Mathematics

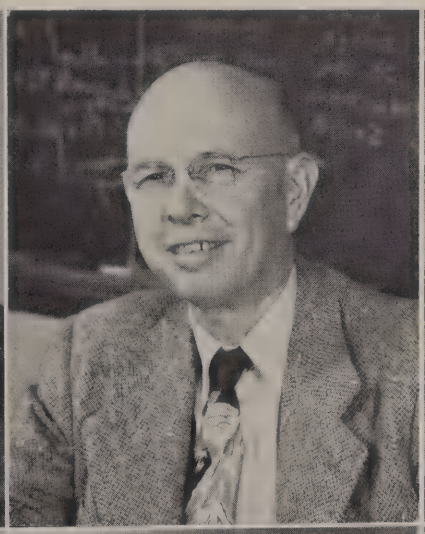

ESTHER STEELE
Mathematics

HELEN REESE
Library

LORA GEORGE
Senior Problems, History

JOHN STALLINGS
Attendance Off., Geometry

ALDACE MINARD
Mathematics

ALBERT HAURET
Mathematics

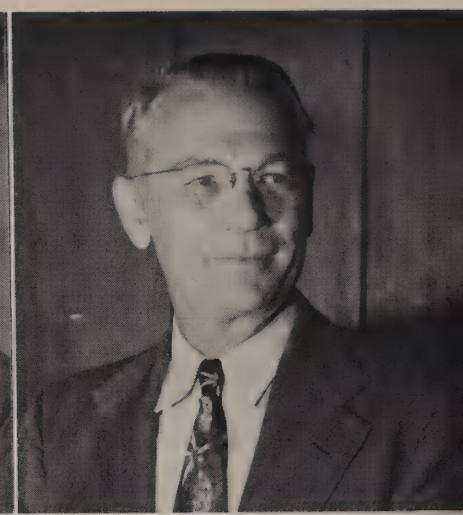

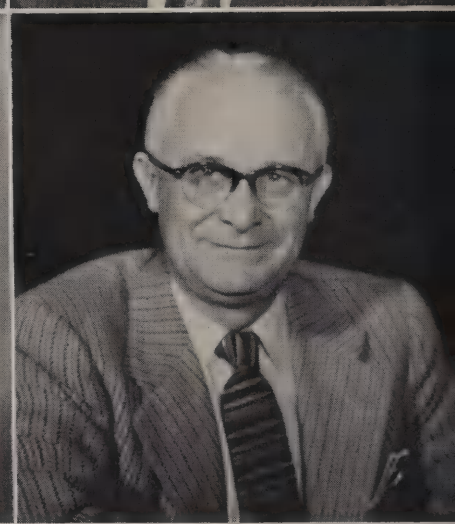

HESTER LAUMAN
Art

HELEN SLATER
Foods

ROMA ANDERSON
Art

LORRAINE DAVIS
Clothing

ORVILLE RABERDING
Mechanical Drawing

DONALD PHIPPEN
Graphic Arts

ALBERT ADEMS
Music

R. WILLIAM GRAHAM
Band

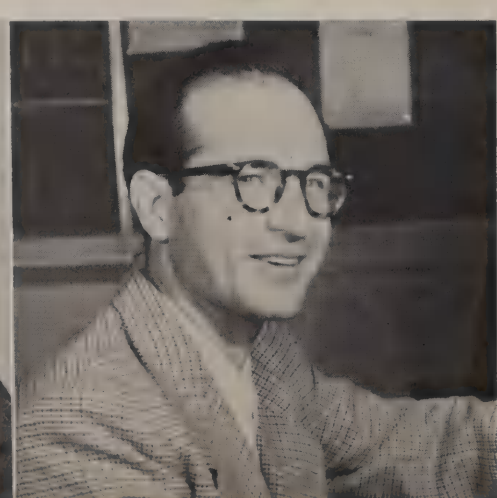

ABOUT THE ARTS AND SCIENCES

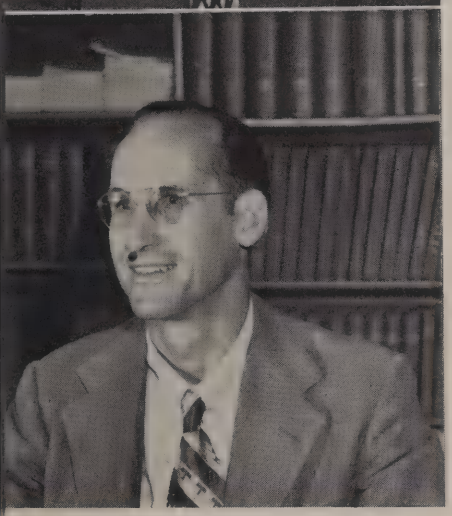

During the fall, the faculty held their annual picnic in Sycamore Grove. Serving steaks were Mr. Edgar Jacobs, Mr. Henry Kehler, and Mr. Wayne Steimle, who officiated at the grill and turned out more than seventy steaks. Working up an appetite before dinner, some of the faculty members displayed their skill at volleyball. Serving as officers for the school year were Mr. Kehler, president; Miss Vivian Atherton, vice-president; Miss Nadia Tupica, secretary; and Mr. Richard Wilson, treasurer.

Irving Hicks
Mechanical Arts

Edgar Jacobs
Radio, Woodshop

Mary Jo Sowards
Biology

J. Douglas Bookhout
Chemistry

Wayne Steimle
Physics

Carl Gruhn
Science

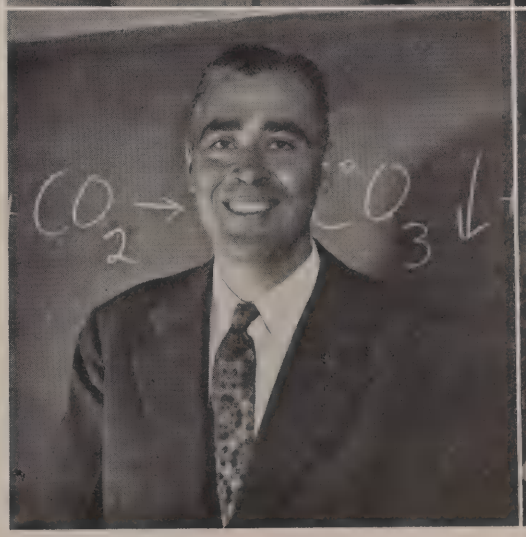

C. Merrill Green
Athletics

Garland Lewis
Athletics

Harry Swart
English, Geography, Tennis

Vivian Atherton
Physical Education

James Eacutt
Athletics

Robert Dahlberg
Athletics

Helen Graffen
Physical Education

Murietta Schick
Physical Education

AND ON THE PLAYING FIELD

Mrs. Ella Dillon
Secretary

Mrs. Betty Leahy
Clerk

Mrs. Reba Gumaer
Clerk

Mrs. Florence Smith
Clerk

Mrs. Dorothy Dean
Clerk

Jo Richter and Shirley Kiner help Mrs. Gumaer keep the attendance office running smoothly.

FRANKLIN LOFFER
Commissioner-General

THOSE WHO LEAD US

This year the "big nine" did a bang up job of running student government! Under the leadership of Commissioner-General, Frank Loffer, who emceed the assemblies with ease and grace, the Commission worked long and hard for the betterment of the student body. Managing A. S. B. sales this year were Janet Olson and Joe Peatman who brought the sales up to 95 per cent. Carole Strahan and Greg Danninger handled the Girls' and Boys' Leagues, respectively, while Jim Knerr kept the students posted on Athletics. Marguerite Addoms recorded the minutes of each Commission meeting and Tom Shepard saw to it that the campus was kept clean. Publicizing school activities was Ronnie Mardigan who kept the communities well informed via the newspapers.

Raising money for the A. S. B. funds the Commission sponsored a novelty program in the form of the "Fire House Five Plus Two." The dixieland band played to a packed auditorium on February 18, thrilling its listeners with renditions of typical old dixieland. The "Queen of Hearts Ball", held on October 20 saw the crowning of the football queen, as the Commissioners presented their annual fall dance.

Busy, ambitious, hard-working – the 1951-52 Commission!

The Commission: Seated; Olson, Logan, Sheppard, Strahan, Loffer, Martell, Lewis, Peatman, Black. Standing; Mott, Fetlham, Knerr, Pentz, Danninger, Mardigian, Huston.

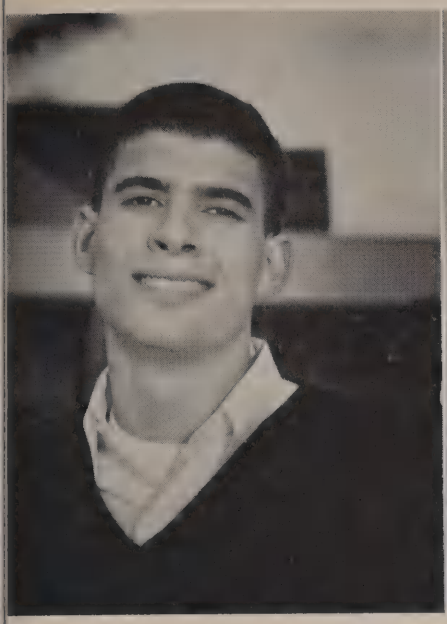

RONNIE MARDIGIAN
Publicity

JANET OLSON
Activities

TOM SHEPPARD
Interior

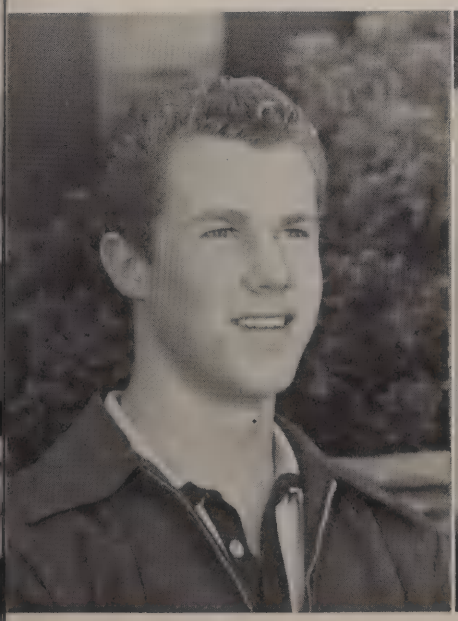

JIM KNERR
Athletics

MARGUERITE ADDOMS
Correspondence

JOE PEATMAN
Finance

THOSE WHO

The Boys' League

Led by Commissioner of Boys, Greg Danninger, the Boys' League saw a successful year during '51-52. Biggest event, perhaps, was the presentation of Golden Gloves, held for the first time in two years. The enthusiasm was high as the contenders entered the ring one night in March.

Another of the year's highlights was the "Yuletide Yump", held during the Christmas season. The Boys' League and the Cabinet worked hard to make it one of the year's best.

The League continued to meet in committees – a program that was incorporated last year. Assisting Greg were Wells Martell, vice-president; Howell Cotten, secretary; and Bob Tuller, treasurer.

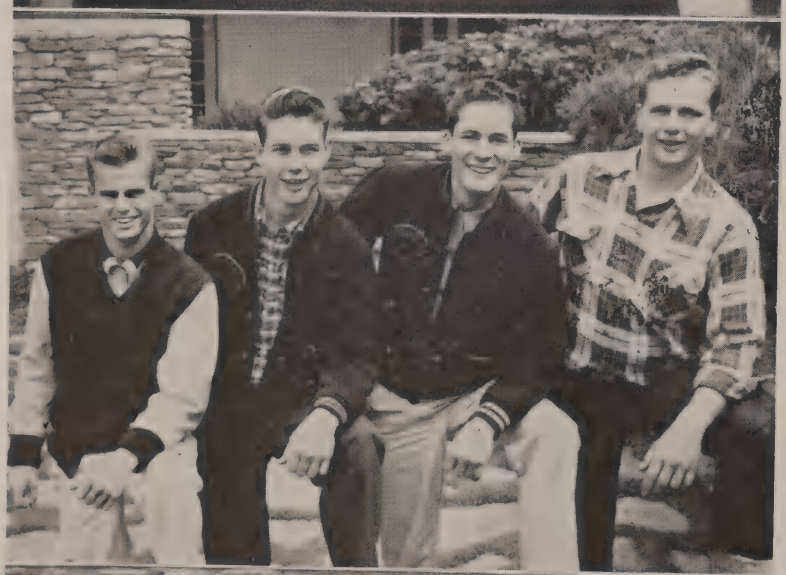

Above: Greg Danninger.
Left: Cabinet Officers, left to right, Bob Tuller, treasurer; Howell Cotton, secretary; Wells Martell, vice-president; Greg Danninger, president.
Below: Cabinet, Kneeling, left to right, Mott, Sands, Tuerk, Byers, Clyde, De Thomas, Bahls. Standing, left to right: Loffer, Mr. Carpenter, Polich, Feltham, McQueen, Tuller, Cotten, Martell, Danninger.

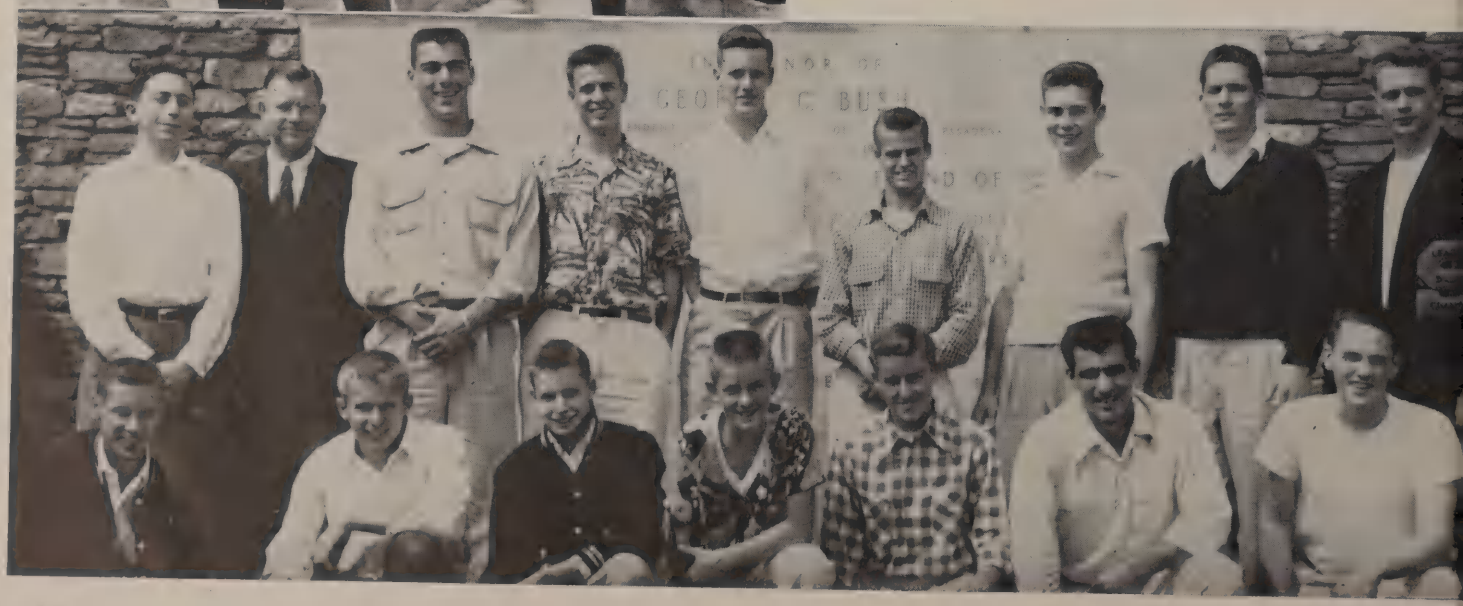

GUIDE US

The Girls' League

This year the Girls' League proved to be a whopping success! Under the guidance of Carole Strahan, president, and Miss Harriet Hardy, Girls' Counselor, the first event was the New Girls' Party.

Next on the agenda was "Sea Shell Swirl," the annual Girls' League Dance. Career Day aided members of the student body in choosing a vocation, while May Day was one of the most successful ever held. The sophomore, junior, and senior class teas were handled by class representatives, and the annual Girls' League picnic, held at Arroyo Seco, provided fun and food for everyone.

Officers for the year 1951-52 were Carole, Sally Logan, vice-president; Timmie Getchell, secretary; and Mary Jo Nelson, treasurer.

Above: Carole Strahan.
Right: Cabinet Officers, left to right, Sally Logan, vice-president; Timmie Getchell, secretary; Carole Strahan, president, Mary Jo Nelson, treasurer.
Below: Cabinet, kneeling, Heaton, Beel, Strahan, Hawkins, Logan, Eggleston, Rose, Cross, Bryan, Scholtz. Standing, left to right, Gregson, Ruddy, Patton, Butterfield, Hoffman, Hitzker, Larson, Nelson, Hill, Linsenbard.

HERE IS YOUR COPA!

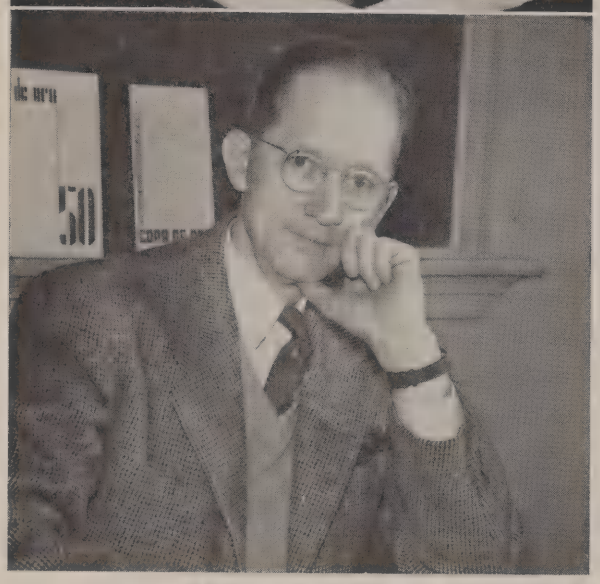

MARY STRATTON
Editor-in-Chief

E. H. CROOK
Adviser

"Get that page in!" So went the cry as time after time the Copa Staff found itself behind schedule. After getting off to a slow start, the Staff planned the dummy, the pictures were taken, and production started. The art editors, Dixie Livingston and Linda Williams, turned out exceptional division pages and end sheets, while Miss Hester Lauman supervised. Linda Ruddy worked long and hard on scheduling the juniors and seniors for their photographs. Alex Robertson lined up the faculty and helped all the other sections, while Don King worried over the Copa's finances. Joan Larson saw to it that the junior and senior panels were pasted up for the Classes section, and Karlin Hansen labored many hours over Organizations. Advertising was handled by Diane Carlson, and Jack Ferron was in charge of Athletics. Jackie Hitzker supervised the popular school life section, and photography for the book was managed by Ronnie Mardigian with the assistance of Harold Garb. Mr. E. H. Crook, adviser, and Mary Stratton, editor, acted as overseers. Up to their necks in work but sharing many good times together—the 1952 Copa de Oro staff members.

ALEX ROBERTSON
Assistant Editor

DON KING
Business Manager

LINDA RUDDY
Photography Schedule

JOAN LARSON
Classes

KARLIN HANSEN
Organizations

JACKIE HITZKER
School Life

JACK FERRON
Athletics

RONNIE MARDIGIAN
Photographer

DIANE CARLSON
Advertising

DIXIE LIVINGSTON
LINDA WILLIAMS
Art

WELDON FAIR PLAY AWARD WINNERS

These six students were selected by a committee of twelve students and thirteen faculty members following the suggestions of the student body. The winners of Weldon Fair Play Award, which was set up by Mr. W. H. R. Weldon in 1929, were chosen on the basis of courtesy, responsibility, independence, good sportsmanship, and democratic leadership.

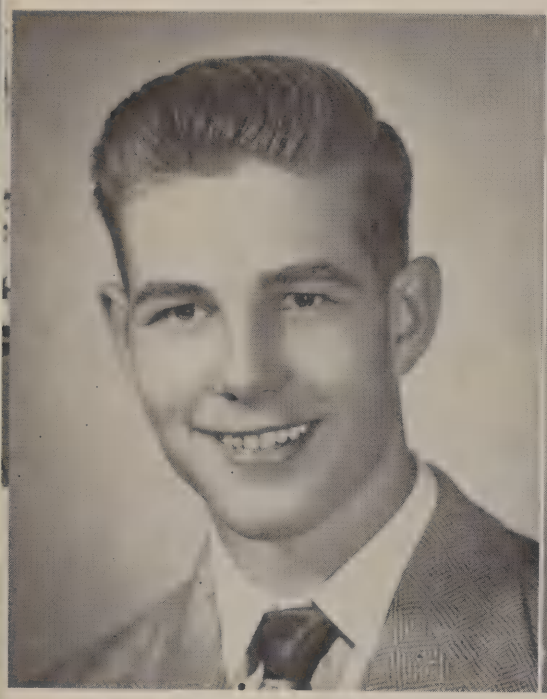

HOWELL COTTEN, Captain of the Varsity football team, Varsity track star, and Secretary of the Boys' League.

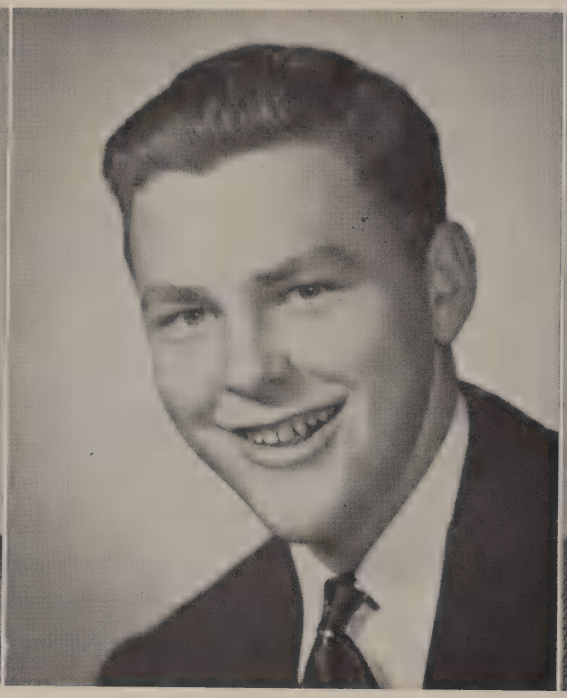

ROBERT SEYMOUR, President of Cimota Club, Varsity football, member CSF and Scholarship Society, Link Trainer instructor.

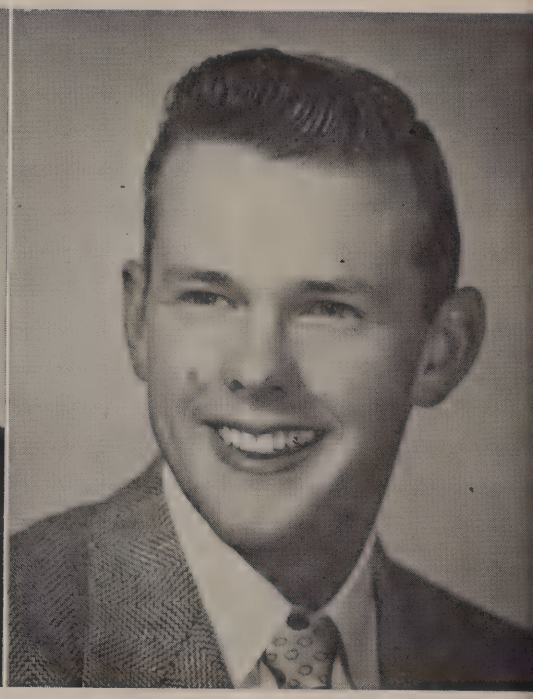

DENNIS A. SMITH, Business Manager of THE TIGER, a Boys' State delegate, Senior Class Treasurer, and a member of Cimota Club.

JACKIE HITUKER, a Bengal, recipient of the D.A.R. award, Girls' League Cabinet member, and President of the Senior Tri-Y.

SALLY LOGAN, a Bengal, Vice-President of the Girls' League.

MARY STRATTON, Editor-in-chief of THE COPA DE ORO, Girls' State delegate, and a member of C.S.F.

LW

Senior Class Officers: Kneeling, Dennis Smith, treasurer; Patti McMartin, secretary; Standing, Dan Feltham, president; Don King, vice-president.

CLASS OF 1952

Members of the class of 1952 will have many pleasant things to put in their memory books. The first picture might be of the first assembly when they proudly walked down the aisle to take their places in front and wore for the first time their blue senior sweaters with the white numerals. On the following pages will be reminders of such things as the junior-senior prom, held at the Glendale Civic, the riotous senior play, "Dear Ruth", and the much looked forward to graduation ceremonies. Some other events always to be remembered are the senior mothers' tea, the fun of senior ditch day, the senior breakfast, and the farewell assembly. Leading the class throughout the year were Dan Feltham, president; Don King, vice president; Patti McMartin, secretary; Dennis Smith, treasurer; and Miss Helen Reese, adviser.

The class of 1952 made it's mark upon the school, also, by winning first place with it's Christmas booth, and by having a Zone V winner in Bank of America's Annual Achievement Awards program, Romita Rose.

SENIORS

Marguerite Addoms
Comm. Correspond.
Girls' League Cab.
Weldon Comm.

John Alexander
Spanish Club
Latin Club
Basketball

Nancy Allison
Art Club
Spanish Club
Tri-Hi-Y

Carolyn Anderson
Cimota Club
Scholarship Soc.
Spanish Club

Marian Anderson
Spanish Club
Scholarship Soc.
Campus Committee

Gordon Angus
Basketball
Hi-Y

Eugene Ashton
Latin Club
Varsity Basketball

Sally Ayres
Spanish Club
C.S.F.
Leg. Council

Marilyn Baldwin
Tigerettes
Spanish Club
Cloak & Dagger

Gene Alan Barnes
Varsity Tennis
C.S.F.
Scholarship Soc.

Art Beavens
Cimota Club
Latin Club
Hi-Y

Nancy Beel
Art Club
Campus Committee
Girls' League Cab.

Lewis Beery
Varsity Football
Varsity Track
"S" Club

Pat Billings
Art Club
Tri-Hi-Y

Gary Biszantz
"B" Basketball
Varsity Baseball
Latin Club

Lawrence Black
Spanish Club
Yell Leader
Pep Ass'n.

Patty Bliss
Campus Committee
Cloak & Dagger
Leg. Council

Tony Bolt

Fraser Bonnell

Charlene Bowers
Tri-Hi-Y
Tigerettes
Football Princess

Lynn Boyle
French Club
Majorette
Ski Club

Keith Brandt
Latin Club
C.S.F.
Cloak & Dagger

Marian Bruce
C.S.F.
Latin Club
Tri-Hi-Y

Bev Bryan
French Club
Girls' League Cab.
Cimota Club

BID FAREWELL

CHARLES BUCK
Cloak & Dagger
Scholarship Soc.
Varsity Track

ROGER BUNTING
C.S.F.
Cheerleader
Pep Ass'n. Pres.

CARL CEASER
J.V. Tennis

PATTI CALDWELL
Latin Club
Spanish Club
Art Club

JOHN CANTLEN
Cloak & Dagger
Latin Club
Ski Club

DIANE CARLSON
Song Leader
Pep Ass'n.
Ski Club

BARBARA CHAPMAN

SCOTT CHAPMAN
Varsity Football
Varsity Track
"S" Club

MARY CHRISTENSEN
Tri-Hi-Y
Spanish Club
Tigerettes

RICHARD CLARK
Latin Club
Ski Club

CAROL CLEMINSON
Girls' League Cab.
Leg. Council
Song Leader

GEORGE CLOUGH
Track
Hi-Y

ARLENE CLUBB
Latin Club
Head Tigerette
Tri-Hi-Y

WILLIAM COLWELL
"B" Track
Cimota Club
Hi-Y

ANNE CONSTANT
Tiger Staff
Ski Club
C.S.F.

ROBERT COMBS
Band
Latin Club

JOHN CONNOLLY
"B" Football
"B" Track
Senior Play

LAURIE COOK
Spanish Club
Art Club

WILLIAM COTTLE
Spanish Club
Varsity Baseball
Ski Club

HOWELL COTTEN
Varsity Football
Varsity Track
Boys' League Sec.

BEN CROCKER
French Club
Scholarship Soc.

DON CROCKER
French Club
Latin Club

ROGER CROW

SHIRLEY CROWELL
Spanish Club
Tri-Hi-Y
Scholarship Soc.

HUNT NEW FIELDS

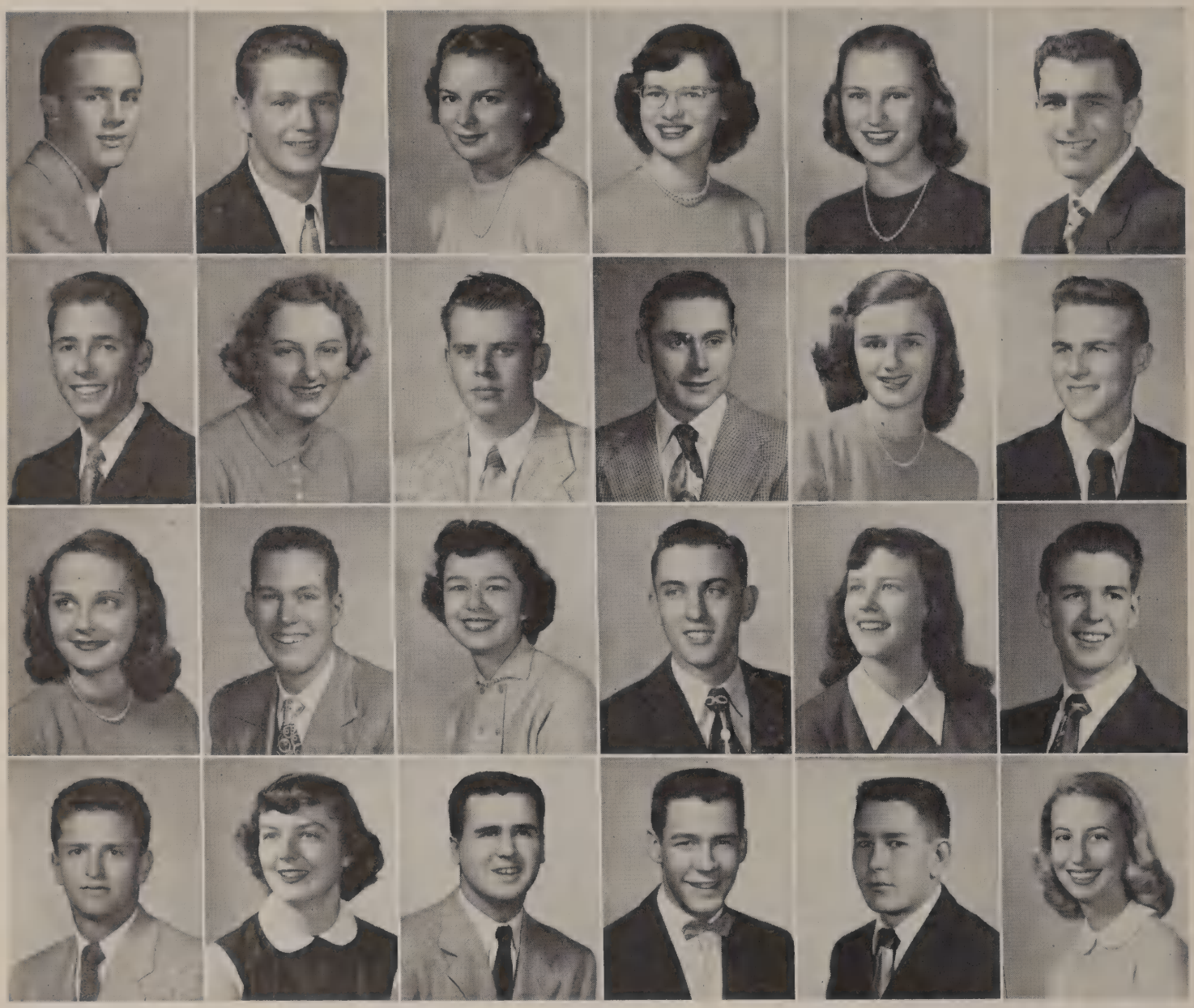

Craig Cunningham
"B" Football
J. V. Football
Leg. Council

Gregory Danninger
Comm. of Boys
Bengals
Varsity Football

Muriel Davis
Latin Club
Tri-Hi-Y

Julie DeBolt
French Club
Tri-Hi-Y

Marlowe Delphey
French Club
Cloak & Dagger
Tri-Hi-Y

Natale DeThomas
Varsity Football
Bengals

Charles Dickerson
Cloak & Dagger
B Track

Mary Dickson
Art Club

Ross Diehl

Lewis DiStefano

Pat Ducommun
Latin Club
Cloak & Dagger
Tigerettes

Dick Edwards
"B" Football
"B" Track
Scholarship Soc.

Cornelia Eggleston
Girls' League Cab.
French Club
C.S.F.

Rick Ells
Latin Club

Diane Emery
Tri-Hi-Y
Art Club

Carl Erickson
Latin Club
Hi-Y
Art Club

Patsy Etchebarne
Art Club
French Club

Dan Feltham
Sr. Class Pres.
Varsity Football
Boys' League Cab.

Jack Ferron
Varsity Football
Varsity Baseball
"B" Basketball

Betty Fisk
Sr. Announcements
Tri-Hi-Y

Jerry Fister
"B" Football

Neil Flora
Hi-Y
Varsity Baseball

Bill Foote
Varsity Football
Scholarship Society
Tiger Staff

Zoe Freeman
Tri-Hi-Y
Art Club
Tigerettes

OF HIGHER LEARNING

Jack Garrison
Tiger Topics
Scholarship Society
Latin Club

Sallee Geisel
Spanish Club
Tri-Hi-Y
Sr. Announcements

Bob Gillette
Band

Marcy Gossman
French Club
Art Club
Tri-Hi-Y

Brooke Grant
Varsity Tennis
Spanish Club
Latin Club

Tim Green
Bengals-V.P.
Boy's State
"S" Club

Dick Greene

Luanna Gregson
Girls' League Cab.
Tri-Hi-Y Council
C. S. F.

Jane Griffith
Song Leader
Spanish Club
Tigerettes

Bob Halderman
Varsity Football
C. S. F.
Hi-Y

Betty Hamlin
Sr. Play
French Club
Cloak & Dagger

Karlin Hansen
Bengals
Spanish Club Pres.
Class Speaker

Arlene Hargraves

Bob Hargraves

Robert Harrington
Spanish Club
Tiger Eyes
J. V. Tennis

Roger Harris
Ski Club
Varsity Swimming

Diane Hart
Tri-Hi-Y
Spanish Club
Quill & Scroll

Margie Hawkins
Scholarship Society
Girls' League Cab.
Leg. Council

Marcia Hay
Tri-Hi-Y
Art Club
French Club

Sharon Heaton
Spanish Club
Bengals
Girls' League Cab.

Don Heindel

Lynn Helm
Bengals
Scholarship Soc.
Campus Comm.

Audrey Helmick
Spanish Club
Ski Club
Art Club

Susan Hency
Campus Comm.
Spanish Club
Tri-Hi-Y

GRADUATES

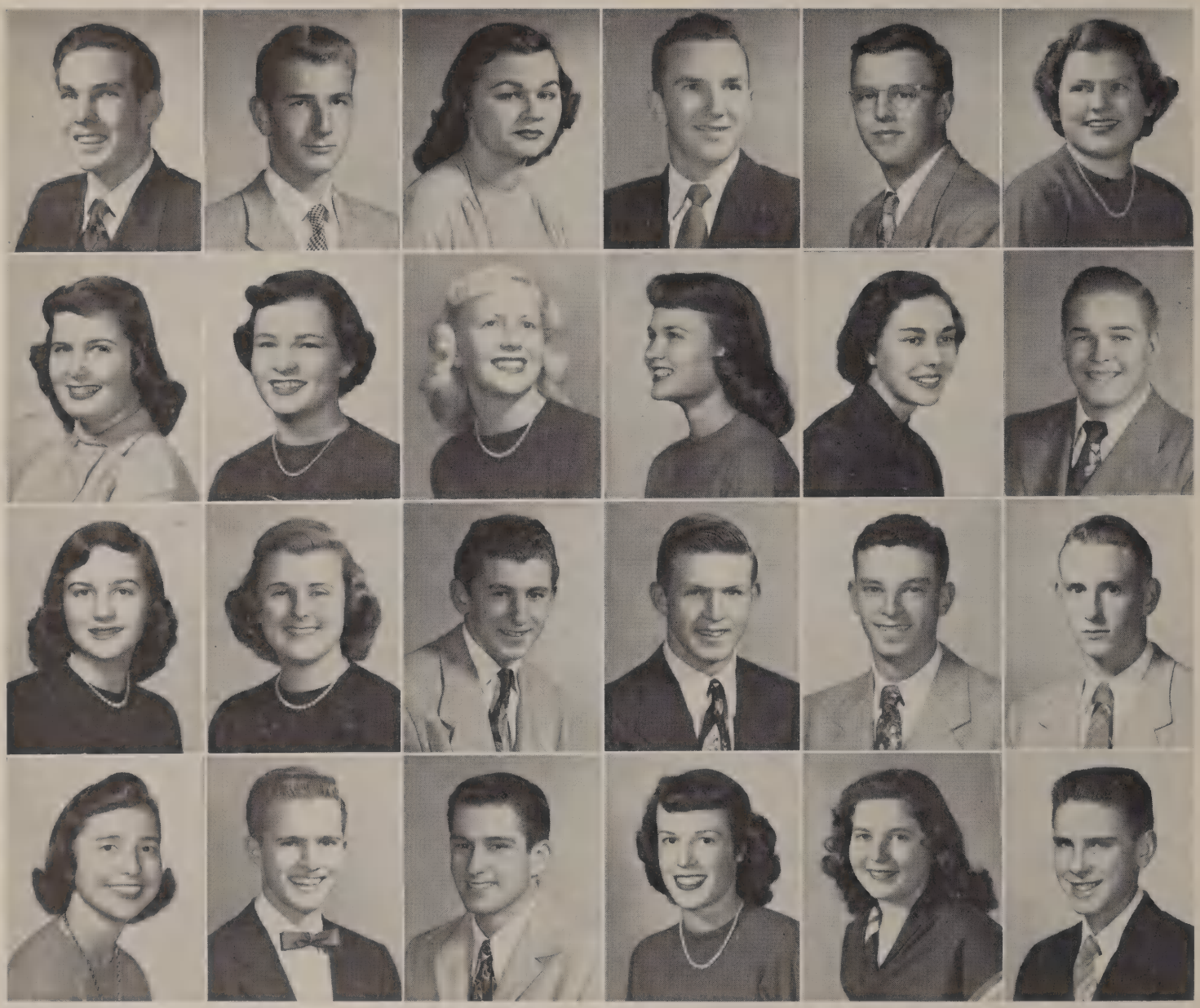

Keith Henderson
C. S. F.
Latin Club
Student Store Mgr.

Roy Herndon
Cimota Club
C. S. F.
Scholarship Soc.

Gail Hershberger

Art Heywood
Varsity Football
Glee Club

Greg Hibbard
Latin Club
Radio Club
Science Club

Carol Hiemke
Spanish Club
Tri-Hi-Y
Band

Marilyn Hill
Art Club
Sr. Breakfast Comm.
Ski Club

Susan Hill
Girls' League Cab.
Art Club
Scholarship Soc.

Trudy Hilmers
Latin Club
Tri-Hi-Y
Scholarship Soc.

Susie Hitchcock
Leg. Council
Football Queen

Jackie Hitzker
Tri-Hi-Y Pres.
Girls' League Cab.
Bengals

Edwin Holden
Varsity Football

Mary Alice Hood
French Club
C. S. F.
Latin Club

Jean Howard
Ski Club Sec.
Latin Club
Spanish Club

Warren Howell
Cross Country
Track
"S" Club-V.P.

Glen Hubbard
French Club
Scholarship Soc.
Ensemble

John Huffman
"B" Football
Latin Club
Band Pres.

Brooks Hughes
Varsity Football
Varsity Baseball
"S" Club

Frances Hugos
Latin Club
Glee Club

John Huston
Leg. Council
Ski Club
J. V. Tennis

Paul Hyland

Nancy Hyslop
Campus Comm.
Scholarship Soc.
Spanish Club

Nancy Ince
Latin Club
Art Club
French Club

Dan Jansky
Latin Club

IN CAPS AND GOWNS

FLORA JEMELIAN
Spanish Club
Soph. Xmas Booth
Social Service

JOANNE JOHNS
Scholarship Soc.
Marjorette
Ski Club

JUDY JOHNSON
Spanish Club
Art Club
Senior Play

ALAN JORDAN
Varsity Football
Bengals
Leg. Council

VIVIAN KALAFATIS

JACKIE KEHLET
Art Club
Spanish Club
Campus Comm.

ROSS KENT

KEN KIESLER
Varsity Football
Track
"S" Club Pres.

CHARLES KIMMEL

DONALD KING
Bengals
Boys' State
Science Club

JUNE KIRK
Spanish Club
Sr. Announcements
Hospitality Comm.

RUTH ANN KIRK
Tri-Hi-Y
Student Bank

DICK KIRTLAND
Cloak & Dagger
Ensemble
Senior Play

JIM KNERR
Comm. Athletics
Varsity Baseball
"S" Club

DON KOPPEL

JIM KUHN
Cloak & Dagger

PATRICIA KULLICK
French Club
Tri-Hi-Y
Cloak & Dagger

ELAINE KUSEL
Tri-Hi-Y
Latin Club
Scholarship Soc.

TONY LACAVERA

MARY ELLEN LAMB
Tri-Hi-Y
Girls' League
Art Club

JIM LANNAN

JOAN LARSON
Girls' League Cab.
Tigerettes
C. S. F.

JON LARSON
Spanish Club
Campus Comm.

JIM LASHBROOK
Latin Club
"B" Track
"B" Football

CLASS OF '52

Wells Martell
Varsity Football
Varsity Track
Bengals

Pat Martin
Spanish Club
Tri-Hi-Y
Art Club

Diane Martinsen
French Club
Tri-Hi-Y
Scholarship Soc.

Robert Melkesian
"B" Football
Track
Spanish Club

Charles Merrill
Cimota Club
Scholarship Soc.
"B" Football

Carole Miller

George Minard
Hi-Y
Basketball
Spanish Club

Dennis Mooney

Jimmie Moser
Art Club
Tri-Hi-Y

Dick Mott
Bengals
Tennis Mgr.
Spanish Club

Peggy Mortimer
C. S. F.
Tri-Hi-Y
Quill & Scroll

Beth Muren
Bengals Sec.
Scholarship Soc.
Art Club

Robert Myers
"S" Club
"B" Basketball
Varsity Track

Roy Myers
Varsity Tennis
"B" Football
"B" Basketball

Sally Naito
Latin Club
Scholarship Soc.
C. S. F.

Mary Jo Nelson
Girls' League Treas.
C. S. F.
Tri-Hi-Y

Leona Nomann
Spanish Club
Scholarship Soc.
Tri-Hi-Y

Nancy Norris
Bengals
Girls' League Cab.
Tigerettes

Don Norton

Janet Olson
Comm. of Activities
Weldon Award Comm.
Bengals

Don Osborne

Don Paris
Varsity Basketball
Pep Ass'n.
Campus Comm.

Beryl Parkinson
Tri-Hi-Y
Spanish Club
Ski Club

Lawrence Patterson
Tiger Eyes
Latin Club

LOOKS TO THE FUTURE

RICK LAWRENCE
J. V. Baseball
"B" Basketball

KENNETH LAWS
Cimota Club
Hi-Y
C. S. F.

SUZIE LEONARDSON
French Club Pres.
Cimota Club Sec.
Tri-Hi-Y

JAN LEVINSKY
Varsity Football
"S" Club

BEVERLY LEWIS
Head Song Leader
Pep Ass'n.
On Commission

ROBERT LINDBLOM

ROBERT LITTLE
Varsity Basketball
"B" Football

DIXIE LIVINGSTON
Art Club
French Club
Copa Art Ed.

SALLY LOGAN
Girls' League V.P.
Weldon Award
Comm.
Bengals

FRANKLIN LOFFER
Comm General
Soph. Class Pres.
Boys' League Cab.

ROBERT LONG

CHARLES LOOS
Tiger Staff
Quill & Scroll
Scholarship Soc.

JOAN LUNDBERG
Tri-Hi-Y
Ensemble

VIRGINIA MACHARG
Art Club
Leg. Council
Campus Comm.

MARY MCCLOSKEY
Art Club
Glee Club
Tri-Hi-Y

JIM MCDOWELL
Varsity Baseball
Glee Club
C. S. F.

CARTER MCINTYRE
Latin Club
Varsity Football
J. V. Tennis

VERONICA MCLAUGHLIN
Art Club Pres.
Tiger Eyes
Tigerettes

PATRICIA MCMARTIN
Leg. Council
Spanish Club
Ski Club

BARDON MAGINNIS
J. V. Baseball
C. S. F.
Cimota Club

BOB MAMMANO
C. S. F.
"S" Club

RONNIE MARDIGIAN
Comm. of Publicity
Tiger Eyes
Copa Staff

KAY MARLOW
Senior Play
Cloak & Dagger
Tri-Hi-Y

PETER MARR
J. V. Baseball
Spanish Club
Campus Comm.

WITH DIPLOMAS IN HAND

JUDY PAULSTON
French Club
Tri-Hi-Y
Cloak & Dagger

JOE PEATMAN
Latin Club
C. S. F.
Comm. of Finance

KEN PELTON

MARION PENNEBAKER
C. S. F.
Leg. Council
Tri-Hi-Y

RAY PENTZ
Bengal Pres.
Varsity Tennis

ROBERT PETERS
Varsity Track

JIM PETERS
J. V. Football

TOM PETERSON
Varsity Tennis
Scholarship Soc.

HOPE PHELAN
Art Club
French Club
Tri-Hi-Y

SALLY PHILLIPS
Cimota Club
French Club-V.P.
C. S. F.

NANCY PICKENS
French Club
Glee Club
Tri-Hi-Y

MARTHA PINSON
Tri-Hi-Y
French Club
Latin Club

ART PIZZINAT
Varsity Basketball
Varsity Tennis
Latin Club

ELIZABETH POE
Cloak & Dagger
Tiger Make-Up

TED POLICH
Varsity Football
Bengals
Jr. Class Pres.

PATSY POST
Latin Club
Tiger Eyes
French Club

MAYBELLE POWELL
Spanish Club
Campus Comm.
Art Club

BRUCE POWER

JOHN POWERS
"B" Football

JUD PRATHER
Leg. Council
"B" Football
Campus Comm.

FRITZ RIEDLIN
Cimota Club Pres.
Latin Club

BILL RENWICK
Spanish Club
Campus Comm.
"B" Football

EDWARD RENWICK
Varsity Football
C. S. F.
"S" Club

ED RIESEN
"B" Football
Leg. Council
J. V. Baseball

MEET NEW CHALLENGES

Charles Roark

Lynn Roberts
Spanish Club
C. S. F.
Art Club

Alex Robertson
Campus Comm.
Ski Club
Quill & Scroll

Betty Robohm
Spanish Club
Tri-Hi-Y
Latin Club

Johnny Ronnow
"B" Football
"B" Track

Romita Rose
Girls' League Cab.
Bengals
C. S. F.

Linda Ruddy
Tiger Eyes
Girls' League Cab.
C. S. F.

Sally Ryons
Girls' League Cab.
Bengals
Campus Comm.

Dick Sands
Varsity Football
Boys' League Cab.
Varsity Track

Marc Sandstrom
C. S. F.
Hi-Y
Varsity Track

Randel Scharer

Miriam Schatzman
Campus Comm.
Spanish Club
Tigerettes

Charlotte Schmidt

Ginnie Schoolcraft
Tigerettes
Spanish Club
Ski Club

Bob Schroll
Hi-Y
"B" Football
Latin Club

Nancy Schwieger

Velma Scott
Tri-Hi-Y
Campus Comm.
Tiger Eyes

Alice Self
Spanish Club
Tri-Hi-Y

Robert Seymour
Varsity Football
Cimota Club
Tiger Eyes

Tom Sheppard
Varsity Football
Comm. of Interior
Bengals

Gloria Sherwin

Tom Shove
Varsity Track
Ski Club

Carl Siemon
Cloak & Dagger
Hi-Y

Ord Slater
Hi-Y
Tiger Eyes
Varsity Track

SENIORS

Beverlie Smith
Marjorette

Dennis A. Smith
Sr. Class Treas.
Tiger Staff
Cimota Club

Nancy Smith
Campus Comm.
Tigerettes
Tri-Hi-Y

Lada Sobieski
Cimota Club
Tiger Eyes
Art Club

Phyllis Southall
Latin Club

Sidney Sperbeck
C. S. F.
Tiger Eyes
Cimota Club

Priscilla Sroufe
Tiger Editor
Scholarship Soc.
Campus Comm.

Paul Stephens

Carole Strahan
Comm. of Girls
Girls' League Sec.
Tigerettes

Mary Stratton
Copa Editor
Girls' State
C. S. F.

David Stringer
Varsity Football
Golden Gloves
Decathlon Champ

Bryan Sutton
Leg. Council
Cloak & Dagger Pres.
French Club

Deborah Swan
Tri-Hi-Y Treas.
C. S. F.
Latin Club

Jim D. Thomas

Bill Thompson

Gloria Timmerman
Spanish Club

Lyla Tolbert
Glee Club
Sr. Play Ticket Com.
Tigerettes

John Traugott

Hugh Trautman

John Trautman
Varsity Football
Cimota Club
"S" Club

Shirley Treytl
Cloak & Dagger
Tri-Hi-Y
Latin Club

Bruce Trotman
Varsity Track

Fred Tuerk
Varsity Football
Varsity Track
Ski Club

Robert Tuller
Cheerleader
Boys' League Treas.
Campus Comm.

BECOME ALUMNI

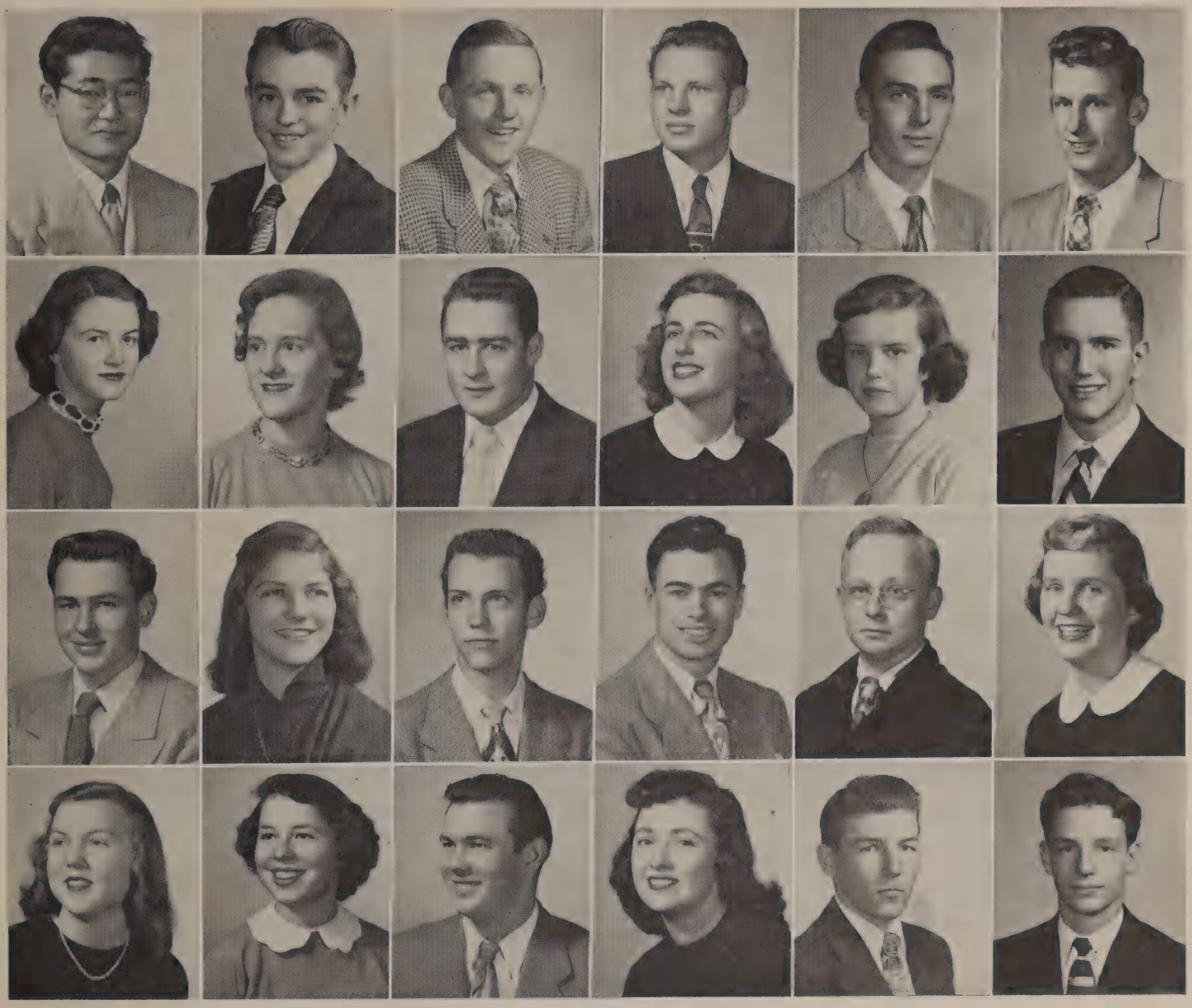

Tetsuo Ueda
Bengals
Cimota Club
"B" Football

William Van Tichelt

Jan Van Oosten
Ski Club
Latin Club
Spanish Club

Bill Ungles

Jerry Vessey
Spanish Club
Hi-Y

Rick Von Schlegell

Evelyn Waggener
Tri-Hi-Y
Spanish Club

Leslie Walker

John Wall
Varsity Football
Ski Club

Martha Waltz
Bengals
Art Club
Scholarship Soc.

Ann Ward

Mike Webster
Varsity Football
Varsity Track
Cimota Club

Paul Weed
Hi-Y
"B" Football
Varsity Track

La Juana Weilein
Spanish Club
Flag Girl
Tri-Hi-Y

Eric Wenzlaff

John White
Varsity Football
Varsity Track
Scholarship Soc.

Harold Wilkins

Linda Williams
Latin Club
Scholarship Soc.
Art Club

Sally Williams
Tigerettes
C. S. F.
Latin Club

Jean Wilson
Latin Club
French Club

Frank Winterberg

Muriel Wisdom
Tri-Hi-Y
Refreshment Comm.

Richard Woods
Varsity Football
Varsity Track

Bill Wofford
Spanish Club Treas.
Leg. Council
Varsity Track

BEN WRIGHT
Tiger Eyes
Varsity Track

JOAN YOUNG
Latin Club
Cloak & Dagger

ANN LINDQUEST
Art Club
Spanish Club
Ski Club

Maea'eafe John Ala'ilima, exchange student from Samoa.

THEY WERE CAMERA SHY

JOAN BERNARD

SEBASTIAN CHIARENZA

CAROL EASLEY

ELIZABETH EDWARDS

RICHARD HILLMAN

NORMAN MJELLEN

ALBERT MONROE

JIMMIE MOSER

KATHERINE SIROFF

"DEAR RUTH"

TOP, LEFT: Dick Kirtland, the student stage manager and bit player in the Senior Play, checks over the sound effects before the final performance.

MIDDLE: The billboard of the Senior Class Play, *Dear Ruth.*

TOP, RIGHT: In a play rehearsal all the cast enjoy watching Greg and Kay learn the lines and the actions.

LOWER: In a preview of the play Chuck Buck, Bev Bryan, John Cantlen, and Greg Danninger portray the strained meeting of the entangled people. Kay Marlow tries to explain the situation to her mother, Betty Hamlin.

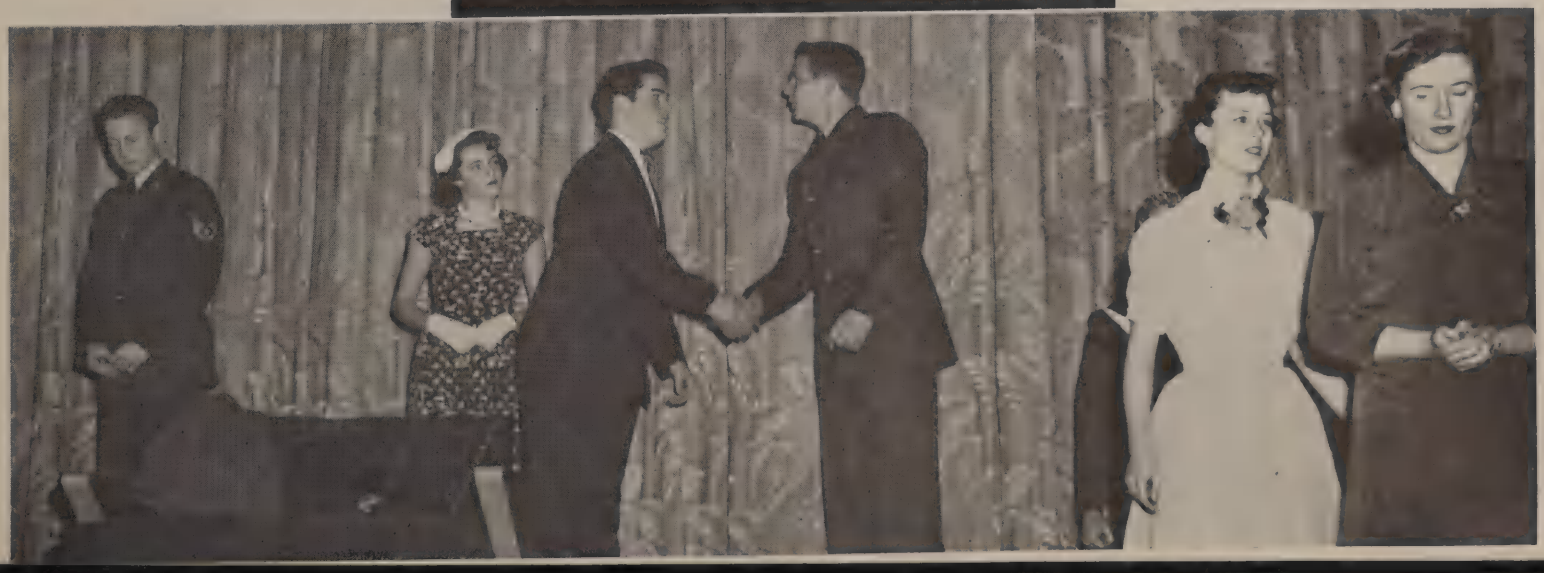

TOP: Students of the class of '51 file to their seats for graduation on Roosevelt Field, as the junior girls form the traditional ivy chain.

LEFT: A group of mighty seniors model their new, light blue sweaters. Left to right they are: Nancy Beel, Carl Erickson, Diane Emery, Wells Martell, Carole Strahan, and Howell Cotten.

LOWER LEFT: Linda Williams and Janet Olson admire the senior class Christmas Booth which won first place in the annual competition.

LOWER RIGHT: Senior girls model at the Senior Mothers' Tea. Left to right are: Susie Hitchcock, Joan Larson, Luanna Gregson, and Janet Olson.

JUNIOR CLASS OFFICERS: Kneeling, Sue McGovern, treasurer; Beth Linsenbard, secretary. Standing, George Tuerk, president; Mont McMillan, vice-president.

CLASS OF 1953

Looking back over the past school year, the class of '53 finds many achievements of which to be proud, such as winning second place in the annual Christmas booth contest. Nancy Banta supervised the erection of the picturesque yule scene.

This year the juniors have chosen navy blue for their senior sweaters and a numeral was designed by Helen Mackie. The junior mothers' tea, under the direction of Beth Linsenbard was carried out on a Valentine's Day theme, and of course the excitement was great during the commission elections.

Junior leaders this year were: George Tuerk, president; Mont McMillen, vice-president, Beth Linsenbard, secretary, Sue McGovern, treasurer.

JUNIORS

Jim Abercrombie
Camille Amestoy
Harold Bahls, Jr.
Mary Bateman
Joan Bettelheim
Carol Bradman

Irving Acres
Bernie Anderson
Judy Balfour
Joanne Batson
Boyd Biggar
Bill Breer

Jo Anne Albers
Denise Anderson
Sarah Ballard
Dorothy Baudry
Cessie Blennerhassett
Susan Brewton

Dick Alexander
Joan Andrews
Nancy Banta
Mary Beazell
Carl Blozan
John Briggs

Dorine Alioti
Bob Andrews
Pat Barden
Phillip Bell
Jack Blum
Jon Broadhead

Kathy Amadooni
Dorothy Argue
Judie Barnes
Temple Berdan
Malcolm Bly
Tony Brooks

John Amos
Bob Bachman
Charles Baskerville
Dick Bernard
Evelyne Boss
Gwen Brower

TAKE OVER NEXT YEAR

George Bullard
Lucinda Clark
Dick Conser
Nannette Cox
Craig Davis
Erin Doyle

Donald Burnett
Norman Clark
Charlotte Cooper
Glenda Crandall
Janet DeLaVergne
Dianne Dunckel

Sandra Cadwallader
Ronald Clyde
Gulianne Cooper
Marilyn Crandall
Susan Demaree
Maxine Dwyer

Janeth Caldwell
Barbara Cobb
Karen Cotchefer
Louis Creveling
Richard Derr
Jerry Eckels

Peter Canty
Gordan Colburn
Jeanette Cotten
Gale Cross
Bob Dwight
Bill Elliott

Donald Chapman
Paul Colwell
Kenneth Cowles
Paul Curley
Lilyan Dietz
Nancy Emory

Bill Chapman
Steve Conner
James Cox
Anthony D'Arcy
Philip Doane
Jack Erickson

CLASS OF '53

Ann Evans	Sunny Everett	Barrie Fisher	Marilyn Floyd	Phyllis Fogg	Carolyn Fox	Neil Fox
Jane Franklin	Jim Frazier	Linda Frost	Bill Fuller	Louise Fundenberg	Martha Fundenberg	Janne Gallion
Harold Garb	Ann Garrison	Berke George	James Gerhart	Timmie Getchell	Michael Glass	Joan Gledhill
James Goertz	Susan Gould	Ellen Gray	Jon Hanson	Lee Hardy	Luan Harkness	Fred Harmon
Tom Harvey	Judy Hatcher	Hayward Hawke	Elaine Hawks	Charlene Hayslett	Bill Helgoe	Marilyn Helmstedter
Bryan Hemphill	Elliott Hine	Richmond Hoch	Donna Hoffman	Carol Hogan	John Horrall	Mary Hosinski

PRESENTS THE PROM

Michael Houston
Paul Ishikawa
Sybil Jones
Roger Keller
Donald Klein
Nancy Lindley

Larry Hughes
Lawrence Jackson
Clara Kaplan
Marjot Kenley
Gretchen Koosman
Beth Linsenbard

Virginia Hunt
Mary Jacoby
Donald Kay
Wesley Kennedy
Nancy Larrieu
Jim Lorenz

Ann Huntzinger
Cathy Johnson
Kenny Keck
Bill Kermode
Jack Layman
Charles Lott

John Huston
Marilyn Johnson
Barbara Keen
Kevin Keyes
Daniel Leeds
Jessie Lott

David Hutchison
Patricia Jones
Nancy Keep
Shirley Kiner
Fred Leonhardt
Marge Leuenberger

Charlotte Irwin
Shirley Jones
Martin Keller
Barbara Kirk
Denny Levine
Rod MacDougall

PROVIDES A NEW COMMISSION

Dick McAdoo
Barbara McNeal
John Mathews
David Mitchell
Carol Nerger
Paul Orban

John McCann
Margo McNeish
Marilyn Matter
Louanne Moloney
Gary Neuhoff
Penny Orth

Paul McCracken
Alan McQueen
Carolyn Mayer
Kam Moore
Russell Nielsen
Bill Owsley

Sue McGovern
Helen Mackie
Jim Mercer
Valerie Moore
Geraldine Odekirk
Lucia Palmer

Robert McGuire
Charlotte Madsen
Marilyn Miller
Russ Morgan
Mary Odlin
Suzy Palmer

Terry McKelvey
Chris Mardigian
Richard Miller
Ronald Murphy
Robert O'Mally
Dick Patten

Mont McMillan
Mike Marshall
Sharon Miller
Barbara Nay
Diane Omdal
David Patterson

BUYS SENIOR SWEATERS

Barbara Pendleton
Mary Post
Arthur Reichwein
Emily Ross
Charles Lott
Shirley Schumacher

Laura Penwarden
Roger Post
Fred Rhodes
Sherrie Ross
John Savage
Elaine Seretes

Eric Pepys
Anita Prather
Jo Richter
Roberta Rowe
Janith Scanlan
Charles Sharpe

Bill Peters
David Press
Clifford Riggs
Toni Rowe
Cynthia Schaefer
Mary Sharpe

Eric Peterson
Carol Price
Phillip Riggs
Diana Ruger
Noelle Schmutz
Pat Simmonds

Kenneth Philbrick
Dionne Pulskamp
Herb Robinson
Joan Russell
Shirley Schneider
Anne Sinclair

Merlin Pope
James Race
Gloria Rose
Don Sammis
Gretchen Scholtz
Diedre Skinner

GAINS RESPONSIBILITY

Ruth Smith
Frances Stephens
Richard Swallow
Barbara Thomas
George Tuerk
Dorothy Vaughn

James Sobieski
Edward Sterling
Beverly Swickard
Nancy Thompson
Sally Tuller
Gerald Wagner

Charles Sommer
Jackie Stinnett
Nancy Swift
Rene Thompson
Mary Turner
Kathy Wagner

Mary Sosamon
Sharon Stolz
Norman Tahijian
Alan Tibbets
Tom Twist
Mary Wagner

Roger Stallkamp
Diane Stornes
Eloise Taylor
Joan Tice
Claire Vallette
Marilyn Walker

Dick Stellhorn
Daniel Stringer
Diane Thacher
Don Tompkins
Jim Vandervort
Anita Walleshlaeger

Marty Stephan
Dick Stroneggar
Joan Thatcher
James Topp
Louisa Van Tassel
Beth Warren

AND MATURITY

Roger Watson	Jack Wayre	Phyllis Weirick	Bill Well	Sally West	Barbara Wheatley	Linda Whipple
Richy White	Nan Widmann	Leland Wilshire	Tony Wolcott	Margie Yates	Donna Yeatman	Mary Ann Zeman

THEY WERE CAMERA SHY, TOO

Cecil Battles	Bill Currier	Marlene Glover	Bill Kent	Warren Martin	Bob Serven	Dorothy Vaughn
Lester Bedley	Lawrence Daedler	Jay Gulick	Frank Lammadee	Jim Murphy	Bill Serven	Dennis Walker
Dan Bolt	Charles Duncan	Craig Hanson	Bruce Lavalette	Anthony Oropallo	Ted Smith	Roland Wallace
Barbara Brandt	Wayne Elvander	Richard Harris	John Lueder	Donald Pauly	Donald Sprinkle	William Wiltrout
Robert Caron	Ingy Enevik	Louise Hoebbel	Mary Lueder	Thomas Pryor	Robert Swink	
Eugene Coffman	Joe Gilbert	Rex Kasten	John McCalla	Stephan Rose	Fay Thompson	

JOAN RUSSELL

Although she is no longer among us, we feel that we have not lost her for her spirit, her courage, and her beautiful personality remain with us. Her determination and her accomplishments in the face of handicap and tragedy serve as a shining example to all of us.

In school Joan took part in numerous activities. She was a member of the Circle Tri-Y, Tigerettes, Bambinos, and the Spanish Club. Her associations with her friends in these groups were dear to her. She will always be with us in fond memories.

SOPHOMORE CLASS OFFICERS: Kneeling, Dave Ericson, treasurer; Sue Patten, secretary. Standing, King Kirk, vice-president; John Mott, president.

CLASS OF 1954

Leading the very spirited sophomore class this year were John Mott, president, King Kirk, vice-president, Sue Patten, secretary, and Dave Ericson, treasurer. The class of '54 started out the year with the annual sophomore tea. The program was highly successful under the leadership of its chairman, Sue Patten, and her assistants, Diane Davis, Cynthia Peterson, Rosalie Butterfield, and Jere Patten. The program featured Ann Mills on the acordian and Jean McCloskey at the piano.

An English theme for their Christmas booth awarded the sophomores third place. Giving time to this project were John Mott, Adrienne Lamborne, Donna Schultz, and Cynthia Holloman. It depicted a chapel scene with choir boys marching toward the minister.

One of the sophomore class's important annual functions came at the last of the year when they decorated the stands for the graduation exercises.

SOPHOMORES

SOPHOMORES, FRONT ROW; Archer, Becker, Ashton, Adams, Ager, Bennett, Benson. SECOND ROW; Anderson, Ashe, Avery, Barnes, Bain, Battelle, Andresen, Argue. THIRD ROW; Alderman, Barlow, Beebe, Armstrong.

SOPHOMORES, FRONT ROW; Canavan, Bolter, Bronold, Boschetti, Bidlake, Bittner, Byes, Brown. SECOND ROW; Burgess, Broadstone, Butterfield, Biszantz, Berlier, Brigham, Caldwell, Boone, Byers. THIRD ROW; Conmack, Cameron, Boles, Bishop, Berlin, Burton, Canning, Bisset

SOPHOMORES, FRONT ROW; Collins, Cordrey, Christensen, Coombs, Coleman, Carmichael, Clark, Covington, Climes. SECOND ROW; Cederquist, Cranston, Connelly, Cotton, Chilton, Clark, Collins, THIRD ROW; Clure, Cragin, Chandler, Couch, Caron, Coffy, Carrington, Christensen.

LEARN THE ROPES

SOPHOMORES. FIRST ROW: Crumplar, Dodds, Denby, M. Davis, Dobbs, Donlon, Dugan, D. Davis, Di Vall. 2ND ROW: DeCette, J. Crowell, D. Crowell, Doyle, Derby, DeThomas, Dalzell, Dickson. 3RD ROW: Dicks, Dougherty, Delphey, Currie, DeVore, Diehl, Dewey.

SOPHOMORES. FIRST ROW: Frank, Finkle, Franks, Erlich, Dwyer, Francis, Floaten, Fisher, Flint. 2ND ROW: Fopiano, Eddy, Duke, Durrel, Ewing, Faber, Fletcher, Franz. 3RD ROW: Elliot, Ericson, Eddy, Flora, Erdman, Flanagan, Ezzat.

SOPHOMORES. FIRST ROW: Gray, Goudy, Freitag, Hagerman, Gordon, Genova, Hames, Gibson. 2ND ROW: Gilbreth, Going, Fuller, Guntert, Garrett, Goodlake, Geis. 3RD ROW: Goodwin, Gearhart, French, Gorton, Gould, Gentry, Gillette, Graham.

SHOW GREAT PROMISE

SOPHOMORES. FIRST ROW: Howell, Henry, J. Henderson, Harper, Howard, Holloman, C. Henderson, Hood. 2ND ROW: P. Hoffman, Hughes, L. Hoffman, Huston, Hauge, Horn, Kline, Kaufman. 3RD ROW: T. Henderson, Hileman, Kent, Hardin, Iliff, Hargraves, Hampton, Hill, Harle.

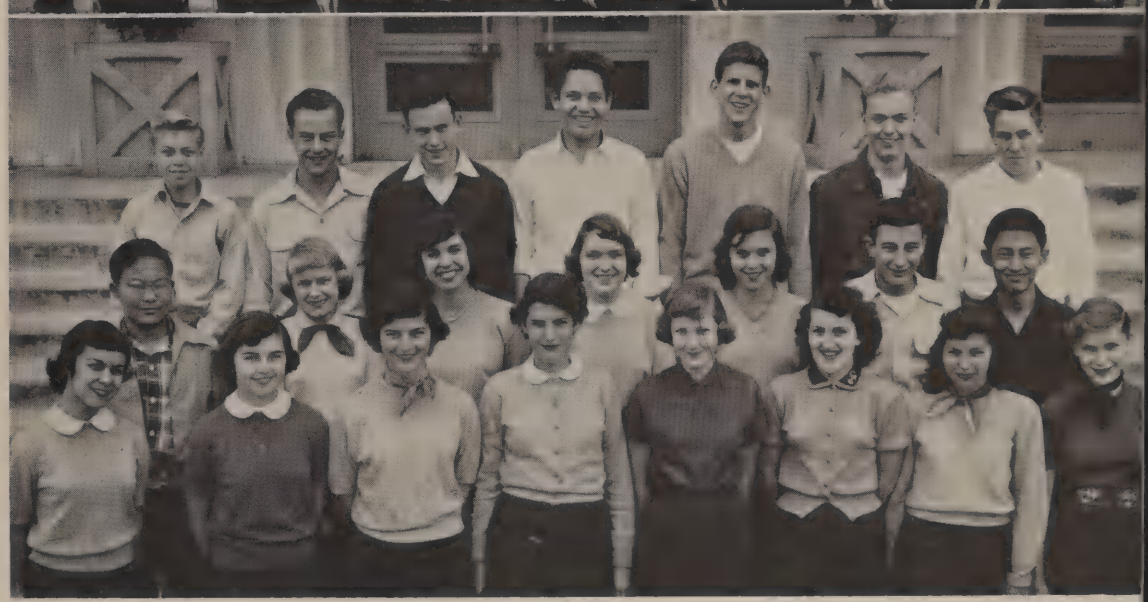

SOPHOMORES. FIRST ROW: LaFreniere, Lamborn, Jones, Jost, Kirk, Krum, Kenney, Kramer. 2ND ROW: Ishizu, J. Jones, Jizmejian, Kovacevich, Jackson, Komes, Ishikawa. 3RD ROW: Landon, D. Jones, Jarrett, Kensey, Kirk, Kasten, Krave.

SOPHOMORES. FIRST ROW: Lindley, LaPlante, Lewy, Loop, Lippman, LeCornu, Mackel, McGee, Lefler. 2ND ROW: McAvoy, McCloskey, McAllister, McLin, Locker, Maginnis, McKeller, Lash, Lovendale. 3RD ROW: Love, Mannings, B. McManigal, Mall, Kelly, P. McManigal, McDermott, McConell, Loftis.

DECORATE FOR COMMENCEMENT

SOPHOMORES. FIRST ROW: Morse, Packwood, Mickley, Meler, Menke, Midyett, Marble, Morgan, Malone. 2ND ROW: Moore, Morava, Mills, Morgan, C. Moore, Mitchell, Mills, Meatheringham. 3RD ROW: Morrison, E. Mills, Manning, Mortimer, Meals, Montgomery, Mott, Miniutti, Marr.

SOPHOMORES. FIRST ROW: O'Dell, Neibecker, O'Gara, Owsley, Orban, Mouron, Odekirk, Parsons. 2ND ROW: Ostrander, Nomann, Owsley, Nielsen, Nesson, Murphy, New, Ozenghar. 3RD ROW: Owsley, O'Brien, Parker, Munyon, M. O'Gara, Parker.

SOPHOMORES. FIRST ROW: Reynolds, Robb, Richard, J. Patten, S. Patten, Quillin, Patty, Pennebaker, Prindle. 2ND ROW: Rawn, Richardson, Peterson, Polley, Robb, G. Phillips, Reimer, Power. 3RD ROW: Polansky, Replogle, Pierce, Pitkin, Patton, R. Phillips, Pollow.

SEE NEW WORLDS

SOPHOMORES. FIRST ROW: Sexton, Schlaufler, Smith, Stefaniak, Seubert, Schultz, Rooney, Siroff, Shannon, Roth. 2ND ROW: R. Smith, J. Smith, Spurr, Spurgin, Barrett, Snodgrass, Scofield, Daegler. 3RD ROW: Schreiber, Settle, Roodhouse, Shadbourne, Skaer, Simpson, Robinson, Seal.

SOPHOMORES. FIRST ROW: Stelhorn, Swanson, Trotman, Sturmans, D. Thomas, Tyrrell, Strohm, Stuart. 2ND ROW: R. Villa, Smith, Talbot, Treuer, Swallow, Thacker, Stolz, Tart, Tashima. 3RD ROW: A. Villa, D. Thomas, Stunek, J. Thomas, Stinson, Vanasek, Vadas.

SOPHOMORES. FIRST ROW: Webb, Wright, Wilke, S. Young, Walker, White, Wemple, Westbrook, D. Young. 2ND ROW: Walthall, S. Williams, Woodward, Woullard, VonSchlegell, Winterburn, Wagner, Wheeler, Ware. 3RD ROW: Weaver, Wheatcroft, Simpson, Wilson, R. Williams, Robinson, Wiese, Walters, Yamasaki, Whitcher.

TOP, LEFT: The junior girls worked long and hard before putting on their annual Junior Mother's Tea. Before the refreshments were served, a panel of juniors, teachers, and counselors discussed some high school problems.

LOWER, LEFT: The sophomores displayed a beautiful symbol of Christmas in their Christmas Booth. The three students who stand proudly in front of the booth are Donna Schultz, John Mott, and Cynthia Holloman.

TOP RIGHT: The Sophomore Mother's Tea was under the direction of Sue Patten and Rosalia Butterfield. They and the mothers can be seen enjoying the refreshments.

MIDDLE: Beth Linsenbard and Shirley Schumacher smile happily as they point to the new senior sweaters which are an attractive navy blue.

LOWER, RIGHT, Gretchen Scholtz and Nancy Banta grin with pride as they receive second prize for the junior class Christmas Booth.

LW

BENGALS

TOP. BENGAL OFFICERS: Tetsuo Ueda, treasurer; Tim Green, vice-president; Beth Muren, secretary; Ray Pentz, president. BOTTOM. Authentic looking natives entertain dancers at the "Shipwreck Shindig".

Assisting new students and ushering at important functions such as football games, assemblies, and the senior play are among the main duities of the busy Bengals. Chosen for their leadership, willingness to serve, cooperation, and initiative, the Bengals can also be seen keeping the color day crowd under control and serving as guides for open house. This year their annual dance was called "The Shipwreck Shindig", and was given in February. It proved to be one of the main events of the year. Advised by Miss Hester Lauman, the hard-working officers were Ray Prentz, president; Tim Green, vice-president; Beth Muren, secretary; and Tetsuo Ueda, treasurer.

BENGALS. FIRST ROW: Heaton, Hitzker, Luenberger, Rose, Olson, Easley, Ryons, Logan, Hansen. 2ND ROW: DeThomas, Cobb, Waltz, Helm, Norris, Nay, Schuhmacher, Mardigian, Floyd, Muren, Sheppard. 3RD ROW: Pentz, Bahls, King, Danninger, Fuller, Biggar, Clyde, Mott, Twist, Ueda, McQueen, Tuerk, Martell, Polich, Miss Lauman.

THE TIGER

PRISCILLA SROUFE
Editor-in-chief

JACK GARRISON
Tiger Topics

Final deadline, Monday night! Presses ready to roll on the inside pages Tuesday afternoon!

Headlines, copy, page dummies, editorials—all passed through the hands of Priscilla Sroufe, TIGER editor-in-chief, and Mr. E. H. Crook, staff adviser, to the page heads. Organizing and planning first page were co-editors Peggy Mortimer and Charles Loos, while Diane Hart and Alan Jordan handled humor and feature articles which weekly appeared on second page. Editoring third page was Anne Constant and sports page was taken care of by Bill Foote. Staff photographer for the year was Ronnie Mardigian assisted by Harold Garb, while Dennis Smith handled the business and advertising end of the TIGER. Circulating and mailing all the issues were Sally Ryons and Sally Ayres.

Digging up material and writing the majority of the stories for the staff were the members of Mr. Crook's journalism class more commonly known as "the cubs."

Compromising the Quill and Scroll, honorary journalism club were a majority of the members of both the paper and annual staffs and the cubs. Membership is open to all those having a "2" average or above. Mary Stratton was president with Charles Loos serving as vice-president and Judie Barnes as secretary-treasurer.

DIANE HART
Second Page

ALAN JORDAN
Second Page

ANNE CONSTANT
Third Page

BILL FOOTE
Sports

CHUCK LOOS
First Page

PEGGY MORTIMER
First Page

DENNIS SMITH
Business Manager

QUILL AND SCROLL MEMBERS. FRONT ROW: Bliss, Banta, Barnes, Ballard, Scholtz, Larson, Hosinski. 2ND ROW: Schumtz, Fox, Stroufe, Stratton, Hansen, Ayres, Mortimer, Everett. 3RD ROW: Penwarden, Loos, Robinson, Hawke, Smith, Mr. Crook, Mardigian, Robertson, Gerhart, Warren.

SALLY AYRES
SALLY RYONS
Circulation

JOURNALISM CLASS. FIRST ROW: Scholtz, Schmutz, Warren, Robinson. 2ND ROW: Garb, Gerhart, Hilmars, Hawke, Hosinski. 3RD ROW: Hughes, Clark, Ballard, Everett. 4TH ROW: Penwarden, Belfour, Barnes, Bliss, Elvander.

PEP

Song Leaders: Dianne Dunckel, Diane Carlson, Beverly Lewis, Carol Cleminson, Jane Griffith.

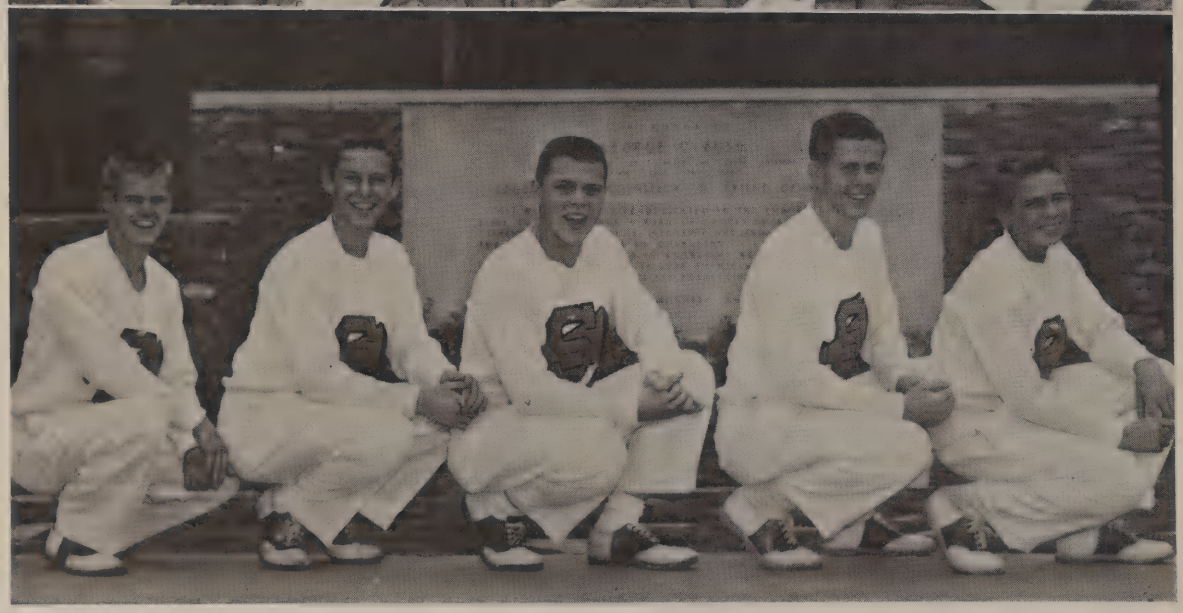

Yell Leaders: Bob Tuller, Roger Bunting, Lawrence Black, Don Paris, Skeeter Sammis.

TIGERETTES. FIRST ROW: Getchell, Tuller, Wallschlaeger, Gould, V. Moore, Mayer, Clubb, Madsen, Scanlin. 2ND ROW: Hogan, Boss, Blennerhassett, Bradman, Van Tassel, Albers, Linsenbard, Scholtz, Moloney, Robohm, Price, Wheatley, Stephan, Zeeman, Cross. 3RD ROW: Fogg, Ducommon, Bateman, Ross, Barnes, Taylor, Clark, Hoffman, Matter, Post, K. Moore, Odlin, Prather, Demaree, Evans, Johnson.

ASSOCIATION

Strengthening and maintaining the tremendous spirit of South Pasadena is the primary function of the Pep Association. Headed by Roger Bunting, president, the Pep Association was responsible for planning our pep rallies, color day, and the rooting section at the football games. Assisting him were the cheer and song leaders, Janet Olson, Commissioner of Activities; Jim Knerr, commissioner of Athletics; Arlene Club, head Tigerette; and John Huffman, president of the band. Much of the work involved the half-time activities at the football games. Entertaining the crowds with their original routines and maneuvers were the band, under the direction of Mr. R. Wm. Graham; the Flag Girls, the Majorettes, and the Tigerettes, now in their fourth year. These groups added a great deal of pep and spirit to the school and are appreciated for their fine work.

FLAG GIRLS. LEFT TO RIGHT: Lu Juanna Weilein, Jo Richter, Penny Orth, Sarah Ballard, Sallee Geisel, Sue McGovern.
MAJORETTES: Lynn Boyle, Beverly Smith, Joanne Johns.

PEP ASSOCIATION. SEATED: Olson, Dunckel, Carlson, Lewis, Cleminson, Griffith, Clubb. STANDING: Knerr, Tuller, Bunting, Black, Paris, Sammis, Huffman.

CIMOTA CLUB

CIMOTA CLUB OFFICERS. FRONT ROW: Mike Webster, secretary; Suzie Leonardson, secretary; Sidney Sperbeck, girls' vice-president; Dennis Smith, boys' vice-president. 2ND ROW: Bob Seymour, president; Roy Herndon, treasurer; Fritz Riedlin, president. (Not in Picture):Carolyn Anderson, girls' vice-president and treasurer.

The Cimota Club was very active this year and had many projects, which included a radio-controlled airplane model. Among other activities were a party for new members and a skiing trip in January. Climaxing the year was the highly successful May Day booth, a baseball throw. The purpose of the club is to increase the interest in science and to gain scientific knowledge aside from that attained at school. Guided by Mr. Wayne Steimle, the officers were Bob Seymour and Fritz Riedlin, president; Charles Merrill and Dennis Smith, boys' vice-president; Sidney Sperbeck and Carolyn Anderson, girls' vice-president; Suzie Leonardson and Mike Webster, secretary; and Carolyn Anderson and Roy Herndon, treasurer.

CIMOTA CLUB MEMBERS. FRONT ROW: Anderson, Phillips, Williams, Larson, Sobieski, Leonardson, Wagner, Sperbeck, Bryan. 2ND ROW: Mr. Steimle, Ueda, Smith, Merrill, Beavens, Buck, Martin, Laws. 3RD ROW: Colwell, Loffer, Maginnis, Peters, Sheppard, Barnes, Riedlin. 4TH ROW: Trautman, Renwick, Herndon, Martell, Danninger, King, Seymour.

TIGER EYES

Parties and trips highlighted the activities of the Tiger Eyes, which is a nature club organized to acquaint students with the wonders of their environment. A Christmas party was held at the home of Mary Stratton on December 27. On Saint Patrick's Day the club held a "Chlorophyll" pot-luck supper at Romita Rose's with each guest wearing green and bringing food colored green. In May the club journeyed to the beach home of Carole Strahan in Capistrano for a weekend. Selling cotton candy on May Day was another important Tiger Eye activity.

Leading the club this year were Patsy Post, president; Larry Paterson, vice-president; Luanna Gregson, secretary; Jim McDowell, treasurer, and Chuck Loos, sergeant-at-arms.

TIGER EYE OFFICERS. FRONT ROW: Patsy Post, president; Larry Patterson, vice-president; Luanna Gregson, secretary. 2ND ROW: Jim McDowell, treasurer; Chuck Loos, sergeant-at-arms.

TIGER EYES. FRONT ROW: Gregson, McLaughlin, Weilein, Strahn, Stratton, P. Post, Hansen, McGovern. 2ND ROW: Pennebaker, Miss Sowards, Fisher, Anderson, Bliss, M. Post, Hitzker, Ruddy. 3RD ROW: Connolly, Patterson, Mardigan, Frank, McDowell, Loos, Goodwin, Clark, Delphy Cantlen, Harrington, Rose.

CAMPUS COMMITTEES

GIRLS' CAMPUS COMMITTEE. FIRST ROW: Schoolcraft, Hyslop, Cobb, Linsenbard, Nay, Mardigian, Eggleston, Lindquest. 2ND ROW: Keep, Smith, Vallette, Barnes, Davis, Kiner, Muren, Logan. 3RD ROW: Leonardson, Wisdom, Howard, Waltz, Bliss, Williams, Hawkins. 4TH ROW: Blennerhasset, Palmer, Gould, Wheatley, Ryons.

BOYS' CAMPUS COMMITTEE. FIRST ROW: Marr, E. Renwick, Halderman, Pizzinat, Gentry, Weaver, Currie, Polich, Tuller, Levine, B. Myers, Wheatcroft. 2ND ROW: Woods, Sands, Cottle, Beery, Sheppard, Paris, B. Renwick, Clyde, McQueen, George, Bahls, Ells. 3RD ROW: Mardigian, Cox, Hutchison, Robertson, Martell, Van Oosten, Prather, Webster, Angus, McDowell, Keisler, Loos, Marshall. 4TH ROW: Garrison, Harrington, Merrill, Danninger, Loffer, Mott, Loftis, Black, Huston.

ART CLUB

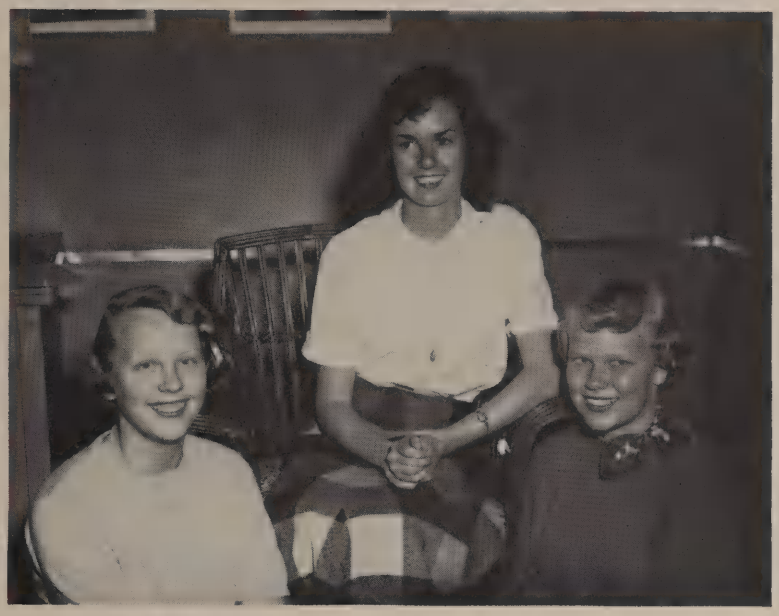

Completing a successful year, the Art Club, under the guidance of Miss Hester Lauman and Mrs. Roma Anderson, met each month on the second Monday. Highlights of the year were trips to Walt Disney's Studio and Orrin White's Studio. Miss Gearhart from USC lectured to the club during one of their afternoon meetings. A sketching party combined with a potluck dinner was held in May. The purpose of the club is to "enrich experiences in art and to give opportunities to do things with art that connot be done during class time". Leading the fifty members were Veronica McLaughlin, president; Ann Evans, vice-president; Jackie Kehlet, treasurer; and Hope Phelan, secretary.

ART CLUB OFFICERS: Ann Evans, vice-president; Veronica McLaughlin, president; Jackie Kehlet, treasurer. Missing: Hope Phelan, secretary.

ART CLUB MEMBERS. FRONT ROW: Zeman, Weilein, Martin, Emery, Orth, Price, Whipple, McLaughlin, McCloskey, Johnson, Kehler, Phelan. 2ND ROW: Moloney, Scholtz, Etchebarne, Cook, Beel, Evans, Wheatley, Rose, Muren, Olson, Young, Donlon, Bennett. 3RD ROW: Hay, Blennerhasset, Moser, Andrew, Clark, Thomas, Livingston, Williams, Caldwell, Matter, Nelson, Hoffman, Miss Lauman. 4TH ROW: Kenney, Irwin, Broadstone, Sobieski, La Freniere, Schultz, Tice, Penwarden, Lamb, Polley, Burgess, Billings, Cooper, McAvoy, Swan, Henry, Hill.

CRF. A-L, FIRST ROW: Jackson, Ewing, Locker, S. Jones, Bruce, Leuenberger, Kiner, Butterfield, D. Davis, Brigham, J. Jones, Henderson, Lindley. 2ND ROW: Hood, Getchell, Ballard, Dunckel, C. Argue, Avory, Brewton, Hoffman, Boss, Cobb, Fox, Fisher, Hitzker, Emory. 3RD ROW: Leonardson, Albers, Larson, Ayers, Crowell, Doyle, Cooper, D. Argue, Cadwallader, Floyd, Hansen. 4TH ROWs Cowles, Clark, Bole, Brandt, Barnes, Jordan, Halderman, Herndon, Bahls, Duke, Lammadee, Creveling, Blozen, Byers.

CALIFORNIA SCHOLARSHIP FEDERATION

CSF. M-Z, FIRST ROW: Post, Mortimer, Wagner, Sperbeck, Pendleton, McGovern, Tangarian, McGee. 2ND ROW: Phillips, Scholtz, Smith, Schmidt, Schmutz, Odlin, Nibecker, Pennebaker. 3RD ROW: Taylor, Norris, Ruddy, Swan, Roberts, Miller, Thomas, Yateman, McAvoy. 4TH ROW: Peterson, Riedlin, McDowell, Smith, Wofford, White, Roodhouse, Yakusumi, Miss Richardson, adviser. 5TH ROW: Mitchell, Renwick, Seymour, Maginnis, Tibbetts, Mammano, McManigal, Schofield, Shadbourne.

SCHOLARSHIP SOCIETY. A-L, FIRST ROW: Henderson, Lott, Doyle, Bruce, M. Anderson, Gregson, Bliss, Ashton, DiVall, Hames, Christenson, Rowe, Leuenberger, Kiner, Barnes, Jacoby. 2ND ROW: Argue, Helm, Cadwallader, Cotten, M. Davis, D. Davis, Jones, Cross, Bateman, Harper, Fox, Albers, Hoffman, Butterfield, Brigham. 3RD ROW: Bly, Larson, Hyslop, Logan, Ayres, Amadooni, Anderson, Helmick, Getchell, Ballard, Argue, Clark, Evans, Irwin, Kullick, Delphy. 4TH ROW: Beel, Lindley, Doyle, Crowell, Jackson, Cobb, Linsenbard, Dunckel, Jones, Boss, Andrews, Hosinski, Gray, Fisher. 5TH ROW: Duke, Kusel, Hood, Ager, Benson, Ewing, Locker, Johnson, Hansen, Hitzker, Keen, Hershberger, Floyd, Emery, Leonardson, Cooper, Brewton. 6TH ROW: DeVore, Ericson, Gerhart, Clark, Long, Feltham, Danninger, Foote, Grant, Cranston, Creveling, Cowles, Bonnell, Crocker. 7TH ROW: Alderman, Clark, French, Delphy, Huffman, Hubbard, Kirtland, Andrews, Herndon, King, Bahls, Edwards, Hawke, Blozan. 8TH ROW: Jarrett, Carrington, Bishop, Garrison, Kensey, Halderman, Jordan, Biszantz, Loos, Bunting, Barnes, Buck, Colwell, Goertz, Christenson, Hileman.

SCHOLARSHIP SOCIETY

SCHOLARSHIP SOCIETY. M-Z, FIRST ROW: McAvoy, Pennebaker, Naito, McGovern, Tangarian, Walthall, Quillen, Rose, Webb, McGee. 2ND ROW: Odlin, Sperbeck, Thomas, Scholtz, Ryons, Nelson, McLaughlin, Straban, Zeman, Morse, Warren. 3RD ROW: Stratton, Nibecker, Taylor, Ross, Simmonds, Moloney, Williams, Roberts, Weirick, Miller, Riemer, Morgan. 4TH ROW: Nomann, Schmidt, Phillips, M. Post, Ruddy, Miller, Schultz, Schmutz, Pendleton, Omdal. 5TH ROW: Sobieski, Self, Martinsen, Mortimer, P. Post, Muren, Olson, Sroufe, Stefanick, West, Paulston, Yeatman, Sinclair. 6TH ROW: Polansky, White, Williams, Mortimer, Grant, Miniutti, Roodhouse, Snodgrass, Phillips, Sharpe, Scofield. 7TH ROW: Wofford, Riedlin, Mammano, Melkesian, Foote, Tuerk, Marshall, Tibbetts. 8TH ROW: Woods, Peterson, Smith, Sheppard, Merrill, Stimson, Martell, McManigal, Wheatcroft, Mitchell, Maginnis, C. Riggs, Halderman, Sandstrom, P. Riggs.

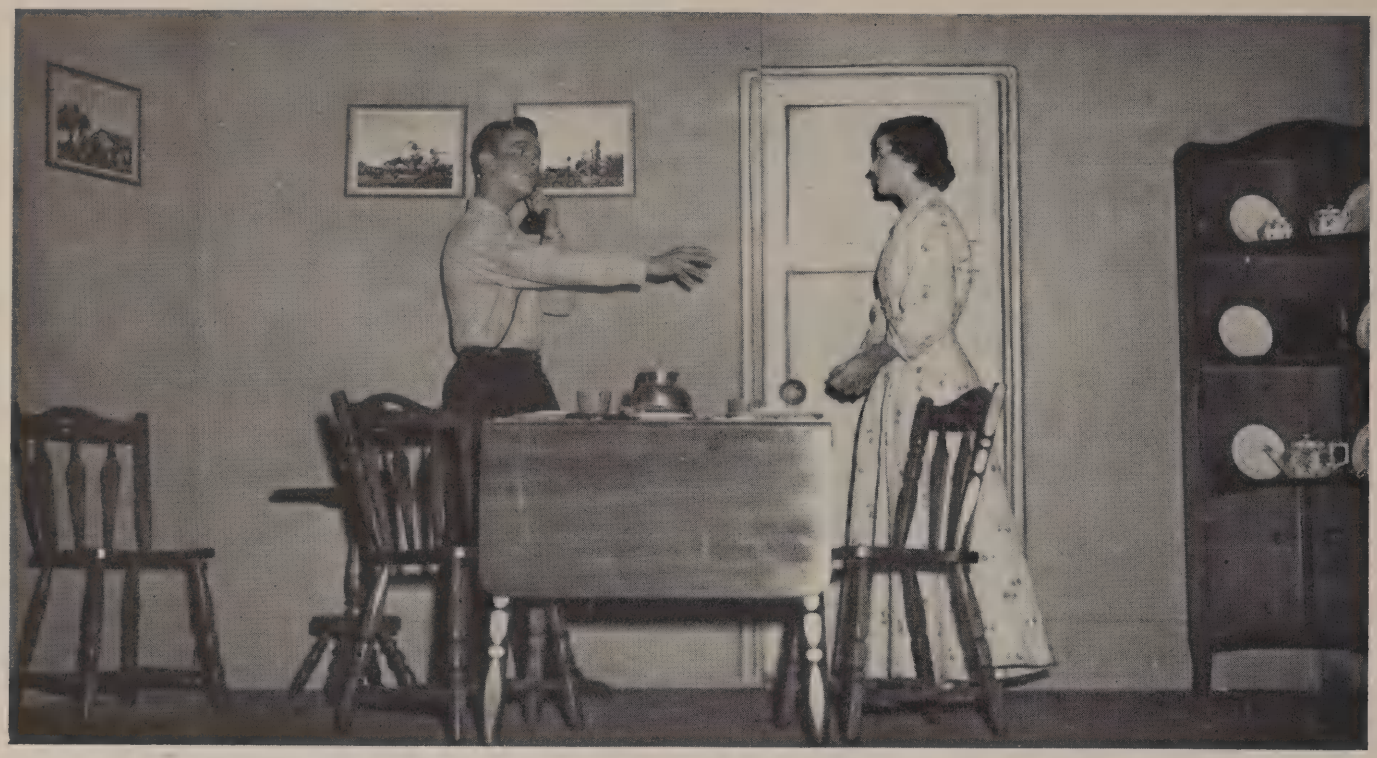

Frank Lammadee and Eloise Taylor quarrel constantly in their portrayal of a young married couple in "The Wedding", presented by the Cloak and Dagger.

CLOAK AND DAGGER

Under the guidance of Mr. Richard O. Wilson, the Cloak and Dagger had a busied and varied year. To fulfill the purpose of working together as a club in serving the school, the members participated in the Christmas assembly and entertained the student body with two one-act plays, "The Wedding", and "The Honeymoon Is Over." The first concerned the confusion and difficulties that can occur at a wedding, while the second revealed the same couple several months later. Taking leading roles were Eloise Taylor and Frank Lammadee. The cast also included Bronson Berlin, Charles Buck, Sally Phillips, Dick Kirtland, and Sunny Everett. Linda Ruddy was the student director. One-act plays were also given at the monthly meetings. To better appreciate various phases of drama, the club went on several theater parties, attending the Pasadena Playhouse and the Sartu Theater in Hollywood. Officers for the year were Bryan Sutton, president; Judy Johnson, vice-president; Sunny Everett, secretary; and Chuck Dickerson, treasurer. The year ended with the installation of new officers.

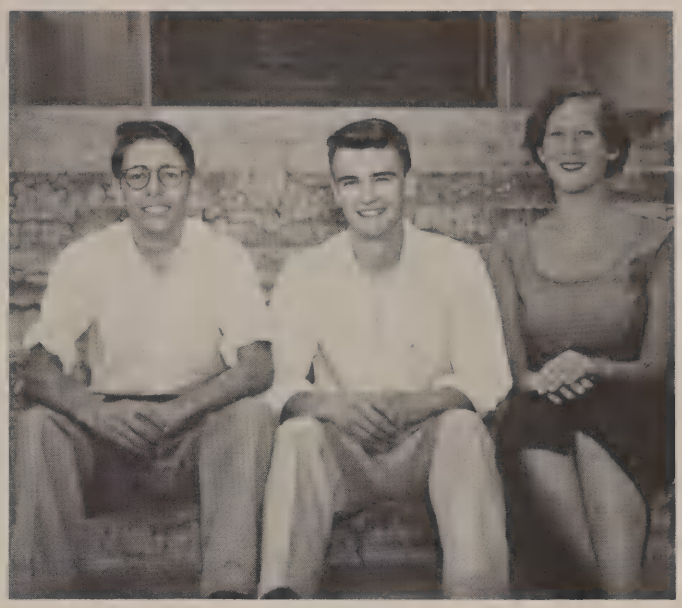

CLOAK AND DAGGER OFFICERS: Chuck Dickerson, treasurer; Bryan Sutton, president; Judy Johnson, vice-president. Missing: Sunny Everett, secretary.

CLOAK AND DAGGER. FIRST ROW: Young, Jackson, Climes, Poe, Bruce, Robb, Johnson, Warren, Zeman, Marble, Sperbeck. 2ND ROW: Hansen, Marlow, De La Verne, Baldwin, Amadooni, B. Anderson, Treytl, Bliss, Delphy. 3RD ROW: Locher, Ewing, Phillips, Ruddy, Butterfield, Kullick, Harkness, Hamlin, Emery, Bryan. 4TH ROW: Taylor, Woodward, Paulston, Owsley, Everett, J. Johnson, Stefanick, Wemple, Huntzinger. 5TH ROW: Cantlen, Buck, Connolly, Brandt, Sutton, Dickerson, Hauge, Manning, Mr. Wilson. 6TH ROW: Danninger, Kirtland, Berlin, Lammadee, Goodwin, Robinson, Siemon.

HI-Y

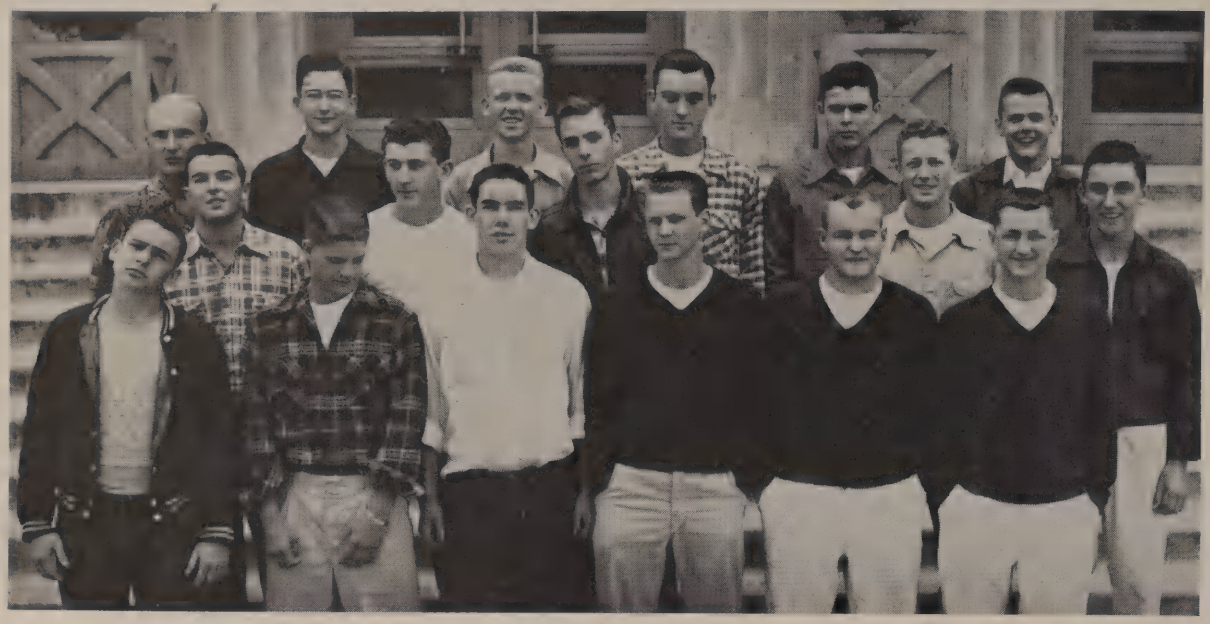

SENIOR HI-Y. FIRST ROW: Weed, Beavins, Lannon, Lashbrook, Halderman, Minard. 2ND ROW: Schroll, Howell, Vessey, Buck, Colwell. 3RD ROW: Seimon, Laws, Patterson, Erickson, Merrill, Smith.

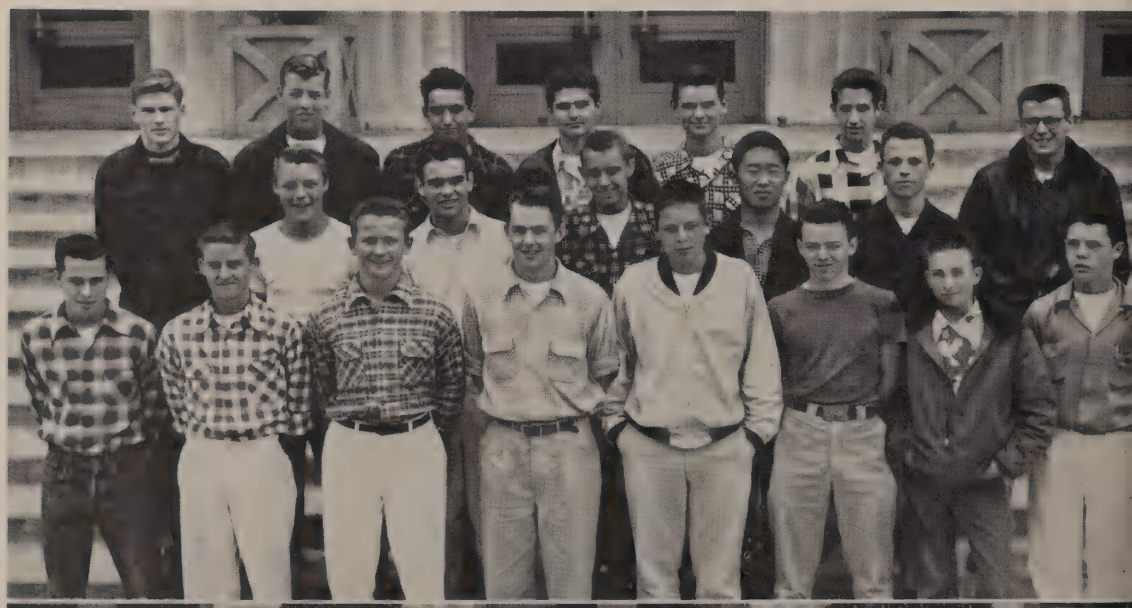

JUNIOR HI-Y. FIRST ROW: Keck, Clyde, McKelvy, Swallow, Bell, Huston, Sprinkle, Gerhart. 2ND ROW: Nelson, Darcy, Sharp, Ishikawa, White, Kennedy. 3RD ROW: Twist, Andrews, Savage, Patterson, Davis, Colwell.

SOPHOMORE HI-Y. FIRST ROW: Cammack, Seal, Going, Bole, Phillips, Swallow, Duke, Chilton. 2ND ROW: Treuer, Roodhouse, Dewey, Thacker, Loftis, Thompson, Kent. 3RD ROW: Parker, Bishop, Beebe, P. McManigal, Flora Cameron, Kirk, Clark. 4TH ROW: Henderson, Mortimer, Carrington, Morrison, Rose. 5TH ROW: Fuller, Wheatcroft, Eddy, Erdman, Talbot, Armstrong, Witcher, Mills, Dougherty. 6TH ROW: B. Mc Manigal, French, Gentry, Thomas, Erickson, Robinson, Stunek, Caron, Campbell, Connolly.

SKI CLUB

SKI CLUB. FIRST ROW: Sperbeck, Bennett, Jones, Parkinson, Caldwell, Price, Wheatley, Carlson, Strahan, Hunt. SECOND ROW: Jizmejian, Jost, Brigham, Sobieski, Moore, Von Schlegell, Wagner, Swift, Lindquest, Bliss. THIRD ROW: Mouron, Dobbs, Olson, Logan, Leuenberger, Muren, Post, Helmick, Wisdom, Hugos, Howard. FOURTH ROW: Cantlen, Melkesian, Foote, Grant, McDowell, Thatcher, Going, Wheeler. FIFTH ROW: Hutchison, Woods, Huston, Ferron, Tuerk, Edwards, Biggar, Huston, Mardigian. SIXTH ROW: Rose, Marshall, Flora, Martell, Ells, Tibbets, Hillman, Paris, Robertson, Van Oosten, Wall.

LEGISLATIVE COUNCIL

LEGISLATIVE COUNCIL. SEATED: Thompson, Post, Grant, Hansen, Pennebaker, Hart, Logan, Bliss, Hitchcock, Kiner, Martell, Hawkins. STANDING: Halderman, Roodhouse, Wilson, Eckels, Bly, Mercer, Nelson, Miller, Mott, Schaufler, Stunek, Cobb, Donlon, Cunningham, Ueda, Wofford, Keyes, Doane, McMillen, Riedlin, Huston, MacHarg.

TRI-HI-Y

SENIORS. FIRST ROW: Bruce, M. Anderson, McCloskey, Caldwell, Gregson, Strahan, Fisk, Treytl, Rose. 2ND ROW: Pennebaker, Martinsen, Mortimer, C. Anderson, Self, Nelson, McLaughlin, Weilein, Martin. 3RD ROW: Hiemke, Crowell, Nomann, Larson, Kirk, Helm, Norris, Allison. 4TH ROW: Beel, Robohm, Paulston, Lundberg, Post, Phillips, Kullick, Bliss, Sroufe, Hansen, Hyslop, Phelan. 5TH ROW: Emery, Hershberger, Stratton, Leonardson, Johnson, Hitzker, Swan, Hood, Kusel, Pinson, Kehlet.

TORCH. FIRST ROW: Thompson, Kiner, Leuenberger, Tuller, Wallschlaeger, Cross, Keep. 2ND ROW: Palmer, Gould, Jones, Dunckel, Blennerhasset, Bateman, Schneider, Vallette. 3RD ROW: Moore, Nay, Getchell, Ballard, Simmonds, Orth, Boss, Huntzinger.

CIRCLE. FIRST ROW: Banta, Moore, Linsenbard, Cobb, Van Tassel, Zeman, Scholtz. 2ND ROW: Fox, Andrews, McGovern, Smith, Pendleton, Moloney, Clark, Wagner. 3RD ROW: Hoffman, Cooper, Matter, Post, Odlin, Keen, Thomas, Albers, Hosinski.

TRIANGLE. FIRST ROW: Cotchefer, Miller, Jacoby, Emory, Tice, Yeatman, Harkness, Sinclair, Bettelheim, Mayer. 2ND ROW: Lott, Swift, Miller, Warren, Hogan, Amadooni, Jones, Cooper, Wheatly, Anderson. 3RD ROW: Odekirk, Johnson, Beazell, Argue, West, Thompson, Ross, Hardy, Widmann, Price. 4TH ROW: Sosaman, Caldwell, Kenley, Crandell, Weirick, Kaplan, Frost, Anderson, Thatcher, Rose.

TRI-HI-Y

ORBA. FIRST ROW: Francis, LaFreniere, Murphy, Friedline, Swanson, McCloskey, Rooney, Holloman. 2ND ROW: Floaten, Shannon, Brown, Walker, Dwyer, Anderson, Bennett. 3RD ROW: Gray, Hughes, Von Schlegell, Coleman, McLin, Moore, McKellar.

TRIPLEX. FIRST ROW: O'Gara, Hoffman, Duggan, Bittner, Bidlake, Henderson, Davis, Shelhorn. 2ND ROW: Finkle, Young, Hoffman, Woodward, Hagerman, Odell, Burgess, Nesson. 3RD ROW: Boschetti, Christensen, Morgan, Polley, Donlon, McAllister, Siroff.

AMICUS. FIRST ROW: Patty, Wright, Collins, Odekirk, Lovendale, Jones, Lefler, Quillin, Marble, Meeker. 2ND ROW: Henry, Denby, Benson, Williams, Owsley, Avery, Jost, Broadstone, Kenney, DeVall. 3RD ROW: Caldwell, Kovacevich, Freitag, Dobbs, Brigham, Franks, Bronold, Howell, Morse.

FLAMMA. FIRST ROW: Webb, Canavan, Adams, Hames, Mackel, Young, Pennebaker, Walthall, Jizmejian. 2ND ROW: Malone, S. Patten, Westbrook, Midyett, Jones, Mickley, Lamborn, Climes. 3RD ROW: Coombs, Reimer, Maginnis, Harper, Covington, A. Frank, Gordon, Butterfield, Andresen. 4TH ROW: Smith, Soubert, Davis, Peterson, Mouron, White, J. Patten, Argue, Tangarian.

EL CLUB GALDOS

Activities of El Club Galdos this year included the election of officers, the purchase of club pins, and the annual Christmas party at the home of Sharon Heaton. The members also met to enjoy a variety show consisting of talent provided by the members. The annual banquet, held at La Golondrina, climaxed the year. Leading the club were Miss Helen Burr and Miss Nadia Tupica, advisers; Karlin Hansen, president; Chris Mardigian, vice-president; Shirley Schuhmacher, secretary; Bill Wofford, treasurer; Pat Jones, refreshment chairman; and Sharon Heaton, program chairman.

TOP. SPANISH CLUB OFFICERS: Shirley Schumacher, secretary; Bill Wofford, treasurer; Karlin Hansen, president; Chris Mardigian, vice-president.
BOTTOM. El Club Galdos enjoys a Christmas party at the home of Sharon Heaton.

SPANISH CLUB MEMBERS. FIRST ROW: Christensen, Pennebaker, Jones, M. Anderson, Mardigian, Hansen, Wofford, Hyslop, Cobb, Heaton, Rose. 2ND ROW: Weilein, Zeman, Omdal, Glover, Gould, Wagner, Simmonds, Moore, Miller, De La Vergne, Clard. 3RD ROW: Timmerman, Richter, Vallette, Nay, Ayres, Caldwell, Price, Wheatley, Ballard, Banta, Ross, Hogan, Crandall. 4TH ROW: Amadooni, Waggoner, Robohm, Schoolcraft, Howard, C. Anderson, Smith, Linsenbard, Roberts, Cook, Moloney, Scholtz, Fox. 5TH ROW: Nomann, Crowell, Hiemke, Self, Johnson, Palmer, Tuller, Fogg, Larson, Floyd, Hency, Swan. 6TH ROW: Lindquest, Geisel, Melkesian, Foote, McDowell, Andrews, Brooks, Twist, Robinson. 7TH ROW: Halderman, P. Riggs, Vessey, Erickson, Connolly, Neuhoff, Alexander, Miss Tupica, Grant, Miss Burr, Ells, Sharpe, C. Riggs, Creveling, Blozan.

LE CERCLE FRANCAIS

"To promote interest in the French language and customs" is the purpose of Le Cercle Francais, the French Club. Advised by Mrs. Olwen Pettit, the officers were Suzanne Leonardson, president; Sally Phillips, vice-president; and Patsy Post, secretary. Judy Paulston headed the refreshment committee.

Activities included seeing a French movie, celebrating the Christmas season with a party, having a picnic, and dining at a French restaurant. Forty-one in number, the club met every other month on a Wednesday afternoon.

FRENCH CLUB OFFICERS: Sally Phillips, vice-president; Suzie Leonardson, president; Patsy Post, secretary; missing—Don Osborne, treasurer.

FRENCH CLUB MEMBERS. FRONT ROW: Bryan, Sperbeck, Ross, Huntzinger, Johnson, McGovern, Fundenberg, Morse, Sosoman, Menke, Owsley. 2ND ROW: Mackie, Jones, Eggleston, Hardy, Leuenberger, Tice, Gray, Sinclair, McCloskey, Flint, Bittner. 3RD ROW: Packwood, Pinson, Livingston, Hood, Demaree, Boyle, Hilk, Lott, Jost, Kovacevich, Henderson, Burgess, Von Schlegell. 4TH ROW: Wilson, Odlin, Yeatman, Delphy, Post, Miller, Kent, Ruddy, Muren, Etchebarne, New, Christensen. 5TH ROW: Strahan, Martinsen, Combs, Kullick, Kaplan, Hay, Brigham, Paulston, McNeish, Delphy, Armstrong, Sommer. 6TH ROW: Leonardson, Phillips, Caldwell, Hubbard, B. Crocker, Alexander, Owsley, Briggs, Lammedee, D. Crocker, Montgomery, Mrs. Pettit.

PROJECTIONISTS

PROJECTIONISTS. FIRST ROW: Poe, Robb, Sprinkle, Rose, Shadbourne, Hileman, Cantlen, Ishizu. 2ND ROW: Donnell, Ince, Guntert, Miniutti, Swink, Thompson, Smith, Acres, Robinson, Harrington, Mr. Gruhn. 3RD ROW: Goodwin, Melkesian, Howell, Broadhead, Thomas, Hutchison, George, Connolly. 4TH ROW: Polansky, Bernard, Hampton, Bachmann, Savage, Peters, Hanson, Garrison.

LIBRARY STAFF

LIBRARY STAFF: Meler, Krumm, Kirk, Cordrey, DiVall, Widmann, Tyrrell, Dwyer, Seretes, McMartin, O'Gara, Denby.

STUDENT BANK

STUDENT BANK STAFF. FIRST ROW: Ward, Bowers, Scott, Bolter, Penwarden, Skinner. 2ND ROW, Kirk, Omdal, Kenley. 3RD ROW: Peatman, Mr. Wood.

STUDENT STORE

STUDENT STORE STAFF: Archer, Penwarden, Boschetti, Kenley, Omdal, Bolter, Scott, Henderson.

PRINT SHOP

PRINT SHOP MEMBERS. FIRST ROW: Von Schlegell, Lawrence, Loos, Dicks, Smith, Poe, Schaufler, Baugher. 2ND ROW: Kuhn, Heywood, Cammack, Battles, Wagner, Mr. Phippin.

STAGE CREW

STAGE CREW: Seated, Gilbreth, Guntert, Kasten, Canning. Standing, Mr. Jacobs, Coffman, Boone.

CAFETERIA

CAFETERIA STAFF: Mrs. Ruth Ewing, Mrs. Maude Deniston, Mrs. Irene Eastham, Mrs. Kay Burton, Mrs. Dorothy Merritt, Mrs. Bernadine Irving, manager, and Mrs. Martha Brandt.

CUSTODIANS

CUSTODIANS. FIRST ROW: Mr. Johns Howie, Mrs. Betty Baker, Mr. Wilbur Patterson. BACK ROW: Mr. Steve Zewatch, Mr. Michael Sabula, Mr. Carl Whitaker, and Mr. Harry Madley.

GLEE CLUBS

GIRLS' GLEE CLUB. FIRST ROW: Clubb, Ruger, Wagner, Van Tassel, Miss Dexter, Ashton, Fundenburg, Mackel, Bettelheim. 2ND ROW: Bailey, Whipple, Cordrey, Tolbert, Bacher, Loop, Dwyer, Baudry, Davis, Climes. 3RD ROW: Clark, Hoebbel, Taylor, Berlier, M. Anderson, C. Anderson, Helmick, Dietz, Carmichael, Canavan. 4TH ROW: McCloskey, Durrell, Polley, Grandall, McNeal, Prather, Duggan, Brewton, Thompson, Ehrlick.

BOYS' GLEE CLUB. FIRST ROW: Mr. Adams, Sterling, Goodlake, Derr, Nielson, Myers, Scharer, Jones. 2ND ROW: Smith, Marr, Wright, Woods, McDowell, Ezzat, McCalla, Shove. 3RD ROW: Kennedy, Lindblum, Nielson, Flora, Keyes, Berlin, Spurgeon, White, Thompson. 4TH ROW: Blum, Ashton, Wallace, Patton, B. Myers, Carrington, Coffman, Harding, Barrett.

The Glee Clubs, under the direction of Mr. Albert J. Adams and Miss Minnie Ruth Dexter, gave several performances for outside audiences in addition to participating in the Christmas assembly and other student programs. They also took part in the Music Festival held at the University of Southern California. Pat Jones accompanied the Boys' Glee Club, while the officers for the girls were Marian Anderson, president; Carolyn Anderson, vice-president; and Diane Davis, secretary-treasurer.

The Ensemble won many high honors this year, as it received three superior ratings at the District Music Festival and the went on to win a superior rating at the All Conference Music Festival. The members entertained several local organizations in addition to their annual recital, given in January.

Highlighting an active year for the band was the "Interplanetary Hop," given in May. It featured the continuous music of four bands composed of band members. The band also performed at school dances and the senior play. The annual assembly was very successful, and was given for the P-TA and other schools in the district. Mr. R. William Graham was the director, and the officers were John Huffman, president; Chuck Sharpe, vice-president; Tom Twist, secretary; and Carol Hiemke, librarian.

BAND—ENSEMBLE

STRING ENSEMBLE: Lundberg, Hershberger, Hubbard, Miss Dexter, Williams, Hawks, Cadwallader, Lindley, Kirtland, Hood, and Doyle.

Continuous music was featured at the Band's own dance, the "Interplanetary Hop," held on May 3.

TIGER BAND. FIRST ROW: La Plante, Christenson, Wilke, Miniutti, C. Doyle, Henderson, Garb, Gillette, Sharpe, Ducette, Johns, Boyle. 2ND ROW: Mardigian, Smith, Kirtland, LaFreniere, Oliphant, Schaufler, Hiemke, Lindley, Davis, Rowbotham, Kramer, Garrison, Combs, Hawks, Maginnis, Kline, Twist, Mr. Graham. 3RD ROW: Meler, Hutchison, E. Doyle, O'Gara, Sprinkle, Crumpler, Gould, Seal, Huffman, Keck, Acres, Packwood, Polansky, Buck.

GIRLS' SPORTS

Jackie Hitzker hits one over in the opening sport of the year, volleyball.

Hockey is the highly anticipated sport of the year.

South Pasadena played host this year to a playday which included girls from Burbank, Glendale, and Whittier. Held December 3, the activities began with registration at 1:15. A talent assembly followed with dances and singing. Yell leaders from the different schools led the group in yells and songs. Sharon Heaton, chairman of the Girls' League Sports Committee, was chairman for the day.

The sports events included basketball, baseball, badminton, ping-pong, tennis, volleyball, speedball, and hockey. South Pasadena won all of the events with Burbank and Whittier placing second and third respectively. The victorious afternoon was ended by refreshments served in the cafeteria.

Erin Doyle attempts a free shot as Sarah Ballard and Pat Simmonds look on.

Opening the girls' sport season each year is volleyball, always enthusiastically anticipated by everyone. After the election of captains and the choosing of teams, Judie Barnes and her sixth period team emerged victorious over the others and won the honor of playing the faculty. The girls won this encounter, 40-29.

Next on the sports agenda was speedball, followed by hockey. Each quarter brought a different sport, but tennis, badminton, and modern dance were offered during the entire year. The final sports of the year were basketball and baseball. During the baseball season eleven girls from each period volunteered for teams that would hold after school play-offs.

Miss Helen Graffen and Miss Vivian Atherton worked together in planning and supervising the daily physical education program.

Softball climaxes the girls' sports season.

SHARON HEATON
Girls' League Sports Chairman

MODERN DANCE

Modern dance, although a newcomer to the physical education curriculm, has already established a solid place as a regular activity at South Pas. Under the direction of Mrs. Murietta Schick, the beginning and advanced classes danced every Monday and Wednesday. As part of their work the advanced group presented two numbers in the annual Christmas assembly.

In their dance in the Christmas program, the girls presented "Panis Angelicas", in which they portrayed a very dramatic religious mood. Fun in the snow was depicted in the second number, "Sleigh Bells". The latter was a lively dance in which the girls wore tiny bells on the hems of their skaters' costumes for a more realistic effect. Approximately thirty-eight girls participated in this program.

In addition to teaching the basic steps and techniques of dancing, modern dance offers an excellent opportunity for developing personal and rhythmic expression. From now on Modern Dance will be presented as a regular course in the physical education program, and every girl will be given an opportunity to take part in this new phase of physical education if she so wishes.

Mrs. Schick finds time from her job of raising three children now in elementary school to instruct the classes twice a week. She graduated from Santa Barbara State College where she majored in dance. Her teaching experience has been at Bakersfield, and she has done substitute work in the Pasadena Schools area. Mrs. Schick is pleased with the good material she has had to work with this year, and likes the enthusiasm shown by her classes.

Mrs. Murietta Schick, modern dance instructor.

Girls demonstrate various techniques taught in modern dance.

VARSITY FOOTBALL

Coach Bob Dahlberg

Coach Jim Eacutt

VARSITY FOOTBALL. FIRST ROW: Sands, Kennedy, Kiesler, Cotten, Martell, Alexander. 2ND ROW: Levine, Polich, Stringer, DeThomas, Renwick, Hughes, Wheatcroft, Vandervort, Sheppard, Jordan, Jackson. 3RD ROW: Thompson, Wolcott, Currie, Mammano, Fox, Loftis, Tompkins, J. Trautman, Turek, Seymour, Burnett. 4TH ROW: Bahls, Beery, Wall, Feltham, Danninger, Levinsky, S. Chapman, Foote, McIntyre, Hyland, H. Trautman.

FIRST STRING. FIRST ROW: Stringer, Danninger, Sheppard, DeThomas, Hughes, Levinsky, Feltham. SECOND ROW: Martell, Cotten, Kiesler, Polich.

GLENDALE

Quarters	1	2	3	4	Total
So. Pas.	0	6	7	2	15
Glendale	7	0	0	0	7

Led by speed burner Wells Martell, the South Pasadena Tiger successfully opened the defense of their Foothill League Crow with a 15-7 victory over the Glendale Dynamiters. Martell ra through, over, and around the Glendale defense as he amassed grand total of 172 yards, or 13.2 yards per carry.

The Dynamiters drew first blood early in the opening cant on an intercepted Cotten aerial and three line plunges. In the secon stanza, Martell shifted into high and ripped off thirty-seven yard through the line for a Tiger TD. Stringer's conversion attempt wa wide and the half ended with Glendale leading 7-6.

Forced to punt as the second half opened, the Dynos wer rudely awakened when Martell scored again two plays later. Stringe converted and the Bengals led 13-7.

The only other score of the game came in the fourth quarte as the Tiger line turned to stone and dropped a Glendale back i his own end zone for a safety and two points.

KEN KIESLER
Halfback

TED POLICH
Fullback

RON WHEATCROFT
End

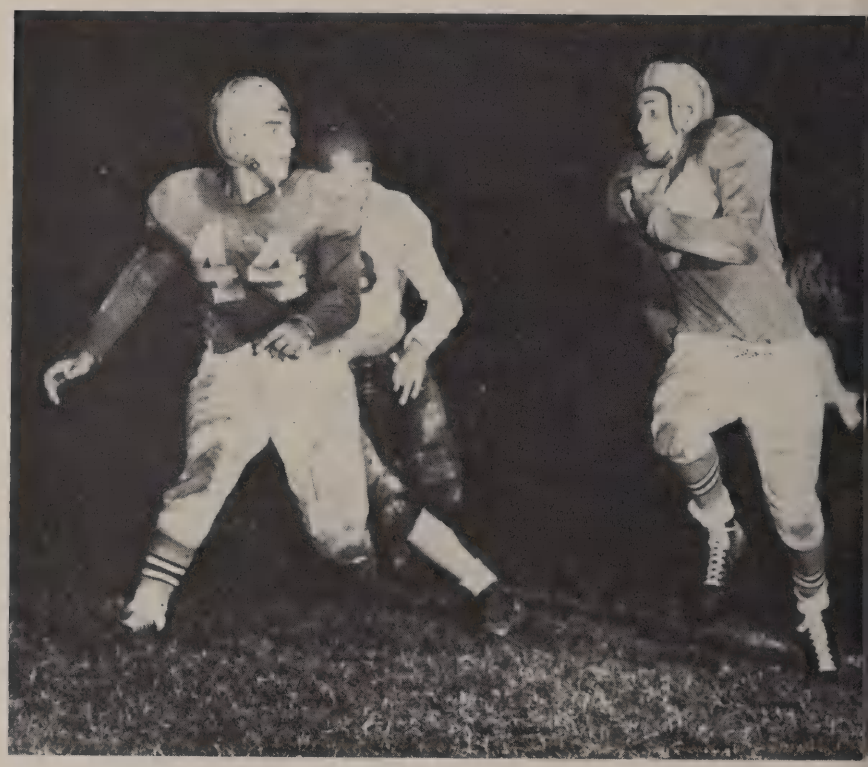

Tiger halfback Wells Martell races past the South Pasadena bench for a long third quarter gain against Glendale with Natale DeThomas leading the way. South Pas won this game 15-7.

DON KING
End

JAN LEVINSKY
Tackle

BROOKS HUGHES
Guard

BURBANK

Quarters	1	2	3	4	Total
So. Pas.	0	6	0	0	6
Burbank	0	7	0	0	7

Aided by four timely Tiger fumbles, the Bulldogs from over Burbank way managed to slip by the Dahlbergmen 7-6 in a slow-moving game. This was the first league loss absorbed by the Bengals and one which they literally gave away.

Although the Tigers scored first on a fourth down, twenty-two yard pass play from Cotten to Martell, it was to no avail as Stringer's kick was blocked and the Burbankers came roaring back to score seven points following the ensuing kick-off.

Espee lost two golden opportunities to score again in the first half, when Tiger backs dropped the slippery ball deep in Burbank territory. The second half opened with another SP fumble and the tilt see-sawed back and forth from there with both teams making a desperate bid to score in the dying seconds.

Natale DeThomas lays a beautiful block for Ken Kiesler, but to no avail as Ken is brought down from behind. Espee lost this tilt to Burbank 7-6.

WELLS MARTELL
Halfback

HOWELL COTTEN
Quarterback

DAVE STRINGER
End

NATALE DeTHOMAS
Center

TOM SHEPPARD
Guard

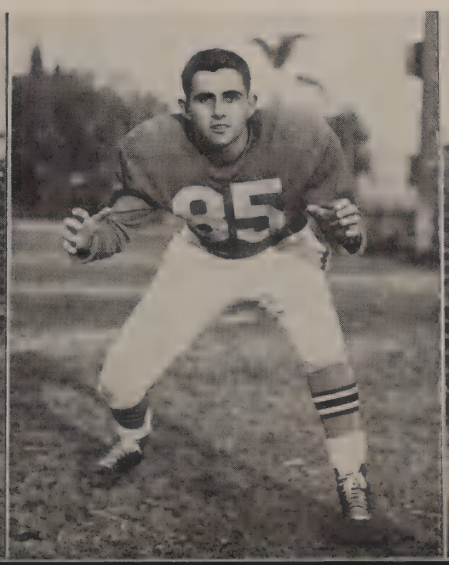

HOWELL COTTEN
Quarterback

BURROUGHS

Quarters	1	2	3	4	Total
So. Pas.	6	0	0	0	6
Burroughs	3	0	0	20	23

Coach Alvin Hutchinson's Burroughs Indians killed all hopes for the Tiger's third straight championship as they spilled the Orange and Black, 23-6. It was the second loss in a row for the pigskinners and was enough to drop them from title contention.

Things looked promising for the first three quarters of play as the Tigers held a 6-3 advantage on a Cotten to Martel overhead in the first period. The fourth quarter was a different story, however, as the Indians scored practically at will. They scored on two pass plays—one good for forty yards and the other for twenty-four—and a sixty-five yard run-back of an intercepted pass.

SCOTT CHAPMAN
Halfback

Ken Kiesler is smashed out of bounds after a long end run against Burroughs. The Tiger footballers took a 23-6 pasting in this tussle.

NEIL FOX
Quarterback

DENNY LEVINE
End

JOHN TRAUTMAN
Guard

PAUL HYLAND
Guard

JOHN WALL
Guard

HOOVER

In their fourth league tilt the Tigers came to life as they tied a much favored Hoover eleven 13-13. Howell Cotten displayed his best passing of the year in completing 8 out of 21 attempts for 156 yards and two touchdowns. Ken Kiesler played a superb game at halfback, powering his way for large gains. Bill Foote, caught both of Howell's touchdown tosses. On defense the Tigers were very reluctant to give up yards. Dave Stringer, Dennie Levine, and Paul Hyland played well in backing up the line.

Quarters	1	2	3	4	Total
So. Pas.	6	0	0	7	13
Hoover	7	0	6	0	13

Dick Sands grabs a long Cotton aerial as a Hooverite makes a futile attempt to stop him. Espee came from behind to tie the tornadoes 13-13.

BILL CHAPMAN
Halfback

DICK WOODS
Quarterback

DICK SANDS
End

SKIP THOMPSON
Center

AL JORDAN
Guard

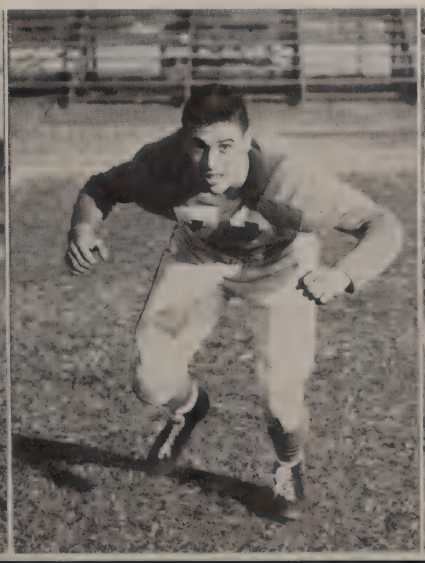

HUGH TRAUTMAN
Guard

MUIR

Quarters	1	2	3	4	Total
So. Pas.	0	0	9	0	9
Muir	6	0	0	12	18

Coach Bob Dahlberg's pigskinners closed out a disastrous season with their third league loss in five outings as the Muir Colts decisioned the Bengals 18-9. Howell Cotten starred for the Tigers, racking up 144 yards running and 33 passing.

Muir scored first, late in the opening period, but fell behind as an early third quarter drive and a fourth stanza safety resulted in nine points for the Orange and Black.

As they so often do, the ball game busted wide open in the closing minutes as Muir scored twice—once on a 70 yard pass play and a gain on an intercepted Tiger overhead and six quick scrimmage plays.

Quarterback Howell Cotten rips off yardage as three Muir players give chase. This was the last game of the year for the Tigers and they went down to defeat by an 18-9 margin.

LEWIS BEERY
Halfback

FRED TUERK
Fullback

HOWELL COTTEN AND COACH DAHLBERG
Captain and Most Valuable Player

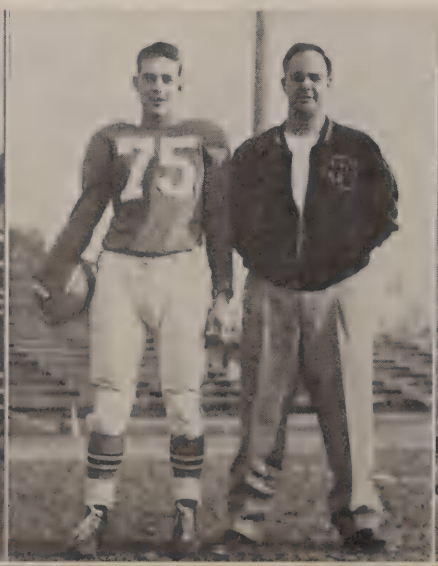

HAL BAHLS
Guard

GREG DANNINGER
Tackle

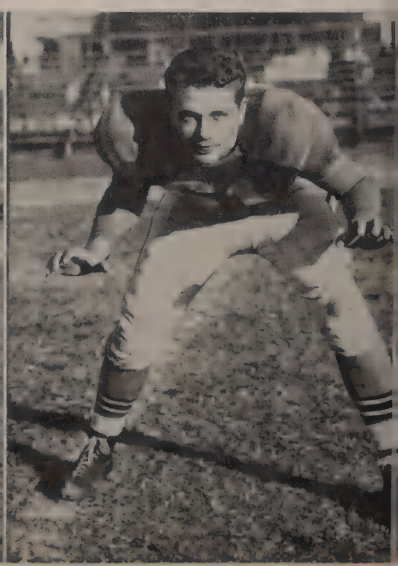

PRACTICE

Espee's varsity football team started off their losing season with a 13-0 loss at the hand of the Mark Keppel Aztecs and Mr. Don Hickman, all CIF tailback. The team got together in their next encounter as they romped past the El Monte Lions for the tenth straight year 14-6. Fullerton, last year's CIF finalist, ran over the hapless Tigers 26-6. Ken Kiesler scored the Bengals lone TD. In the final practice game Espee came up against their old friends the Monrovia Wildcats. Friendship left during the game as the Tigers were ground under 65-0.

Ted Polich rips off a short gain before being brought to earth by a Mark Keppel Aztec. The Tiger pigskinners dropped this, the opening game of year, 13-0.

TIM GREEN
Fullback

BILL FOOTE
Halfback

BOB MAMMANO
Center

ED RENWICK
Guard

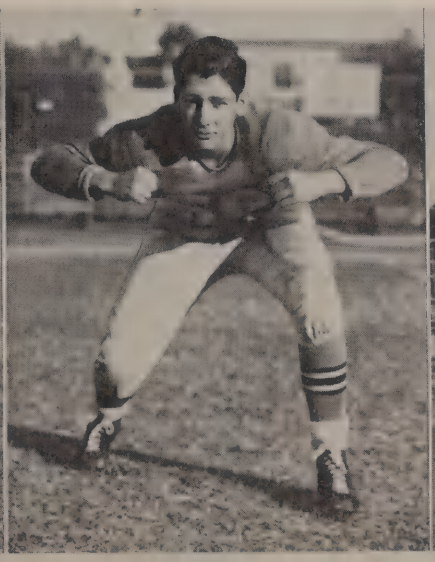

DAN FELTHAM
End

BEE FOOTBALL

Coach C. GARLAND LEWIS

Although they displayed a lot of scoring punch and great potentiality in practice games Coach C. Garland Lewis' Bee pig-skinners could do no better than win 2 out of 5 league games this year.

The Kittens went into league play with high hopes after mashing El Monte 18-6, Fullerton 33-0, and Monrovia 31-7, but these were quickly dashed as the Glendale Nitros nosed out the Lewismen in the opener, 19-13. Burbank triumphed 24-6 and Burroughs rang the bell with 26-7 victory.

A last minute td enabled the Tigers to squeeze by Hoover 12-6 and they showed practice season form in mauling Muir 33-19.

The Tigerkits were sparked by the consistent pass combination of Lorenz and Lashbrook and the stalwart line play of Jim Mercer.

BEE FOOTBALL. FIRST ROW: R. Myers, Talbot, Ueda, Tuller, Prather, Clyde, McKelvey, McCann, Clark, Frazier, Dwight, Armstrong, Stolz, Burton, Cameron, Duke, Alderman, Parker, Whitcher. 2ND ROW: B. Myers, Nealson, Fisher, Leonhart, Lorenz, Tibbets, Turek, French, Cotten, Mills, Cambell, Gentry, Ishikawa, Hemphill, Biggar, DeThomas, Kay, Ducette, Gilbert, Doane. 3RD ROW: Coach Lewis, Hoch, White, Lannan, Lashbrook, Roodhouse, Montgomery, Phillips, Thacker, Devore, Ostrander, Weaver, Bishop, Kent, Kelly, Erickson, Stringer, Mercer, LaCavera, McGuire, Keller.

TOP LEFT: BEE GAME CAPTAINS: Mercer, Ueda, Tuller, Leonhart, Stunek, Fisher. 2ND ROW: B. Myers, R. Myers, Melkesian, Coach Lewis, Campbell, White, Lorenz.
TOP: OFFENSE: FIRST ROW: Lannan, McGuire, Fisher, Mercer, Ostrander, White, Tuerk. 2ND ROW: Tuller, Campbell, Lorenz, Leonhart, Ueda.
LOWER LEFT: Jim Lashbrook, first string end, who was out with injpries the majority of the season.
LEFT: DEFENSE: FIRST ROW: Stringer, Hoch, Phillips, French, Mercer, DeThomas, Melkesian, Gentry, Bishop. 2ND ROW: Stunek, Hemphill, B. Myers, Hill, R. Myers.

Fullback Fred Leonhart carries two Monrovia Wildcats with him as he drives for the goal line. The Kittens won 31-7.

Bob Tuller rips off yardage against Monrovia as Marty Keller leads the way.

VARSITY BASKETBALL

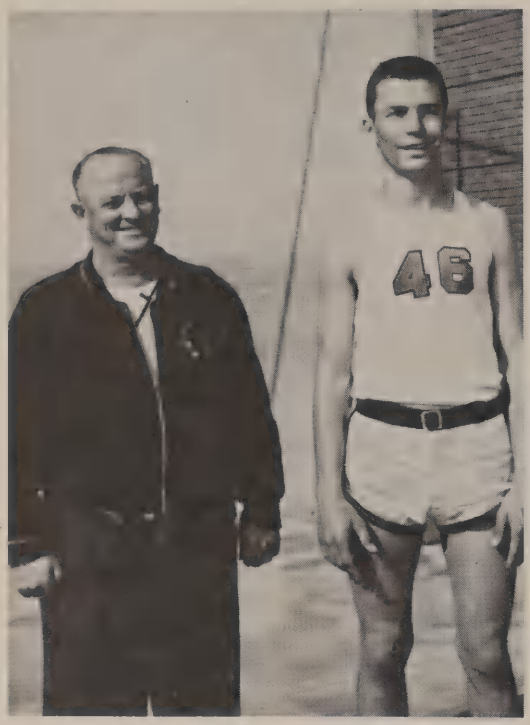

Coach C. MERRILL GREEN and
Captain KEN KIESLER

After a disappointing practice season in which they managed to won only 2 out of 9 games Coach C. Merril Green's Varsity cagers came back to win their second straight Foothill League Title with an impressive 7 and 3 record. The Tigers opened the defense of their Crown by absorbing a 41-39 loss at the hands of the Glendale Dynamiters. A heart-breaking 51-50 defeat by Burbank momentarily dimmed Bengal hopes, but picking themselves up off the floor the casabe crew shellacked Burroughs 50-49, Hoover 50-47, and Muir 49-46 to end round one.

The Tigers continued their winning ways as the second round opened by downing Glendale 54-51. The Burbank Bulldogs provided the Greenmen with their only other league loss as they romped to a 58-43 victory. Fighting back the Espee roundballers scalped Burrough 48-47 and then gained the league lead with a brilliant 45-39 win over the Hoover Tornadoes. From there the Tigers went on to cinch the championship by dropping Muir 64-54 despite the 32 point effort of the Colts' Gordon Figard.

After winning the loop title the Tigers were unable to duplicate the performance of last year's squad as they were beaten by a determined Ventura team 50-49 in the quarter-finals of the CIF play-offs, in the last minute of play.

Coach Green had three of the boys placed on the All-Foothill League team. Star sophomore forward Ron Wheatcroft made the first team while center Art Pizzinat and guard Rick Ells copped second team honors. Wheatcroft was awarded the most valuable player award given by the Junior Chamber of Commerce.

VARSITY BASKETBALL. FIRST ROW: Colwell, Mooney, Wheatcroft, Kiesler, McDowell, Loos, Paris. 2ND ROW: Elvander, George, Ells, Pizzinat, Skaer, Thomas, McQueen, Tompkins, Knerr, Coach Green, Gerhart.

DENNIS MOONEY
Guard

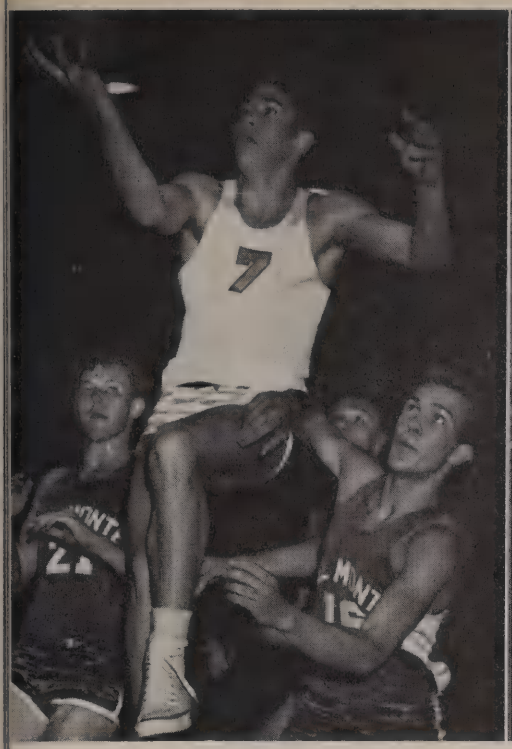

Forward Ron Wheatcroft lays one up against El Monte. The Tigers annexed this practice tilt 47-39.

Caught attempting to sneak one in against Hoover is forward Don Paris. Espee won this titanic 45-39.

ART PIZZINAT
Center

RON WHEATCROFT
Forward

RICK ELLS
Guard

ALAN McQUEEN
Center

PAUL COLWELL
Forward

BERKE GEORGE
Guard

KEN KIESLER
Forward

DON PARIS
Forward

Ron Wheatcroft drives around two astonished Bulldogs for two points. Burbank collected 51-50.

Dennis Mooney tries for two while Berke George waits to lend a hand. The casaba men droped this CIF play-off game to Ventura 50-49.

THREE ALL LEAGUERS

Al McQueen snags a rebound off the boards as Ken Kiesler looks on. The mellonmen mauled Monrovia in this one 50-44.

Ken Kiesler gets two in play-off game against Ventura. Dennis Mooney in the background.

BEE BASKETBALL

BEE BASKETBALL. FIRST ROW: Connelly, Stringer, Mercer, Hemphill, R. Myers, Armstrong, Cambell, Devore. 2ND ROW: Coach C. Garland Lewis, Angus, B. Myers, Gentry, Biszantz, Tibbetts, Biggar.

Most valuable player, Bob Myers, and Coach C. Garland Lewis displaying the consolation trophy which the Bees won at the Foothill League Tourney.

Although they racked up an impressive 7 and 1 record in the practice season and annexed the consolation title at the Foothill League Tourney, Coach C. Garland Lewis' Bees were unable to keep up the pace in stiff league competition, but managed to salvage second place as three teams—Burbank, Burroughs, and Glendale—tied for the championship.

In their initial league tilt the Kittens dropped a 38-36 decision to the Glendale Nitros. From there the sledding was equally as difficult as they defeated Burbank 50-43 only to be swamped 61-52 by Burroughs. Inferior Hoover and Muir clubs were beaten 50-39 and 43-42 respectively.

Round two opened with Glendale repeating over the Lewismen 37-35. Burbank and Burroughs made it three straight, 49-39 and 57-51. Fighting back, the Bee cagers closed out the 1951-'52 season with wins over Hoover, 38-33, and Muir 39-35.

Bob Myers, high scoring center, was honored on the All-League team, while Gary Biszantz won honorable mention.

Coached, this year, by Bob Dahlberg and led by high scorer Roger Pillow the mighty Cees wound up their season with a 3 and 4 record, capturing third in Foothill League competition.

Gary Biszantz is all alone as he prepares to lay one up against Burbank. The Lewismen handed the Dogs a 53-40 loss in this tiff.

Roy Myers drives around a desperate El Monte man to score as Bob Myers awaits the possible rebound. The Kittens won 53-41.

VARSITY TRACK

Coach Jim Eacutt shown with his two record breakers, Billy Ducette and Dick Woods. Ducette lowered the Cee hundred mark from 10.4 to 10.3 while Woods skimmed the 120 highs in 15.4 to better the old barrier record by a tenth of a second.

Enjoying a very successful season highlighted by a victory over Glendale for the first time in ten years were Coach Jim Eacutt's Varsity tracksters. After dumping Loyola 68½ to 35½ in a practice meet the Bengals went on to whitewash Burroughs 71-33 and Glendale 67¼ to 46¾ before Burbank topped them 64½ to 39½. The championship Hoover Tornadoes were pushed to the limit and forced to win the relay before the Eacuttmen succumbed 55 ½ to 48½. Closing out the league the Tigers annihilated Muir 76 to 28.

Turning in outstanding performances this year were Ted Polich with a 53 ft. 4½ in. heave in the shot put, Ken Kiesler with a 21 ft. leap in the broad jump and a 5 ft. 10 in. effort in the high jump. Chuck Buck soared 11 ft. 6 in. in the pole vault while Lew Beery turned in a 10.3 century. Dick Woods topped all varsity performers with his record-breaking 15:4 stint in the high timbers. Bob Myers was a consistent point getter in the varsity 440. The only member of this year's varsity to compete in the CIF finals was Ted Polich.

VARSITY TRACK. FIRST ROW: Caron, Howell, White, Talbot, Curry, Sandstrom, Buck. 2ND ROW: Wofford, Sands, Myers, Polich, Trotman, Mott, Beery, Renwick. 3RD ROW: Moore, Alexander, Stelhorn, Halderman, O'Gara, Matthews, McQueen, Wheatcroft, Martell, Skaer, Jackson, Slater, Vandervort, Wright, Chapman, Weed, Bevens, Weise, Coach Eacutt.

Dick Sands duels for the lead in the lows.

Showing fine form as he skims over the low barriers in league finals is Wells Martell.

VICTORS OVER GLENDALE

Lew Beery breezes home to win the 220 by a couple of lengths.

Weightman Ted Polich is caught in the act as he prepares to heave a long one.

BEE AND CEE TRACK CROSS COUNTRY

BEE TRACK. FIRST ROW: Bissett, Dickerson, Hill, Mortimer, Ueda, White, French, Swallow. 2ND ROW: Myers, Tuller, D'Arcy, Lashbrook, Sandstrom, Kirk, Weaver, Colwell, Going. 3RD ROW: Coach Eacutt, Talbot, Bishop, Erickson, Melkesian, Ishikawa, Phillips, Twist, Thacker, Moore, Weise.

CEE TRACK. FIRST ROW: Prather, Harle, Fopiano, Goodlake, Pitkin, Clark, Chilton, Fuller, Ducette, Keck. 2ND ROW: Coach Eacutt, Talbot, Weise, Moore.

CEE TRACK

Coach Eacutt fielded one of the finest Cee teams in many a year even though they didn't win the league. They won two out of four meets while losing the other two by comparatively close scores.

Billy Duccette set a new Foothill League record in the 100 yard dash in the time of 10.3s. Jud Prather also set a record (the 120 low hurdles in 14.4) but his was a school record. Other outstanding Cee men were John Fopiano in the 180 yard dash and Dick Cederquist and Roger Chilton in the 660. In the field events it was Dick Goodlake in the high jump and pole vault, Fopiano in the broad jump, and Prather at the shot put. The relay team was outstanding enough to reach the finals in the CIF track and field meet.

BEE TRACK

This year the Bee tracksters sported better than average talent, but wound up with a record of one win and four losses due to unusually tough league competition. Jim Lashbrook and Buddy Melkesian ran the seventy-yard high hurdles with Gary Hill on the high jumps. Ritchie White, Ron Phillips and Paul Colwell contended in shot put events and Paul Ishikawa and John White in broad jump competition. Many others gave strong support to the team, and at the time of this writing Bob Myers was in the finals of the CIF playoffs in the 660.

The cross country team led by Captain Warren Howell had a better than average season in winning four and losing three. In the Glendale meet Warren broke the school record in this event with a sensational time of 9:02.6.

VARSITY BASEBALL

Even with seven returning lettermen Coach C. Merril Green's Varsity baseball team could no better than finish third in Foothill League play this year as the Muir Colts coped the coveted crown for the first time since joining the league.

The Greenmen started off with an unimpressive practice season, winning only four out of eight. One of these losses was a 4-1 defeat at the hands of the San Diego Cavemen, one of the top teams in the CIF, in the Pomona Tournament.

This year's league was tough, as usual, and a few bad days in the field were enough to put the Tigers out of contention as they wound up with a five and five slate.

Pitching fine ball for the Bengals were Brooks Hughes, a senior, and Phil Bell, a junior, who will return next year. Jim Knerr won the Junior Chamber of Commerce sponsored batting championship trophy, turning in a .365 average. Besides Bell, monogram winners Denny Walker, Jim Lorenz, and Darold Klien will return next year. Due to illness, Neil Flora, who divided his time between the outfield and shortstop, were not photographed.

Captain DENNIS MOONEY and Coach C. MERRILL GREEN

VARSITY BASEBALL. FIRST ROW: McCann, Klien, Mooney, Ferron, Hughes, Lorenz, Bell, Stalkamp, Coach Green. 2ND ROW: Biggar, Gentry, McDowell, Knerr, Kiesler, Keller, Diehl, Walker, Flora, Creveling.

(Practice)
SP 2, Dorsey 5
SP 8, Alhambra 1
SP 5, Mark Keppel 4
SP 8, Montebello 9
SP 1, El Monte 5
SP 2, Alhambra 4
SP 4, USC Spartans 17
SP 1, Monrovia 0
SP 2, Mark Keppel 3
(Pomona Tournament)
SP 5, El Centro 4

(League)
SP 3, Glendale 0
SP 5, Burbank 4
SP 12, Burroughs 9
SP 5, Hoover 6
SP 3, Muir 5
SP 4, Glendale 3
SP 0, Burbank 1
SP 3, Burroughs 4
SP 1, Hoover 0
SP 6, Muir 7

DENNIS MOONEY
Catcher

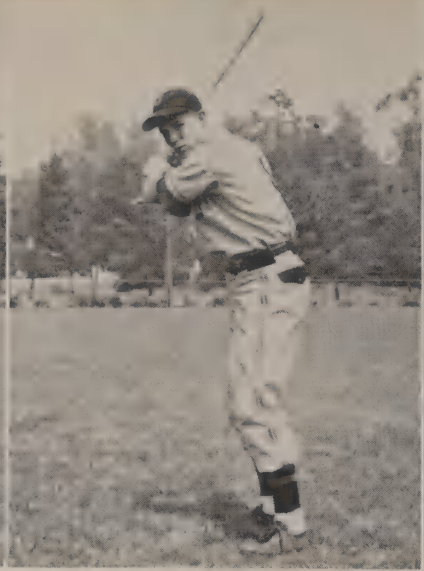

JIM KERR
Third base

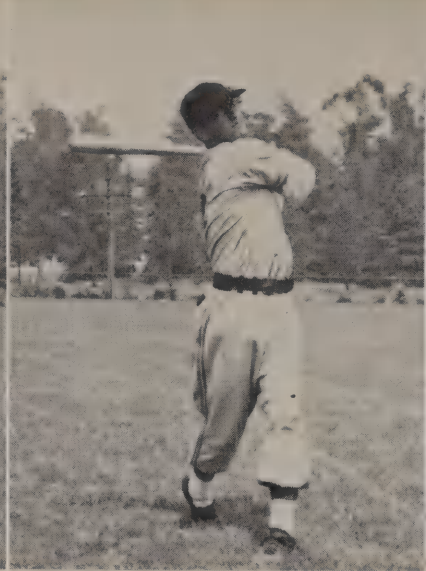

JACK FERRON
Left field

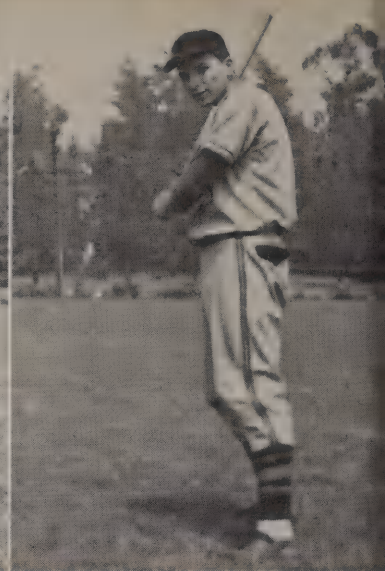

DENNY WALKER
First base

BROOKS HUGHES
Pitcher

Third sacker Jim Knerr slides across the plate in a cloud of dust as he scores against Glendale in the league opener. The Greenmen toppled the Dynos 3-0 in this one.

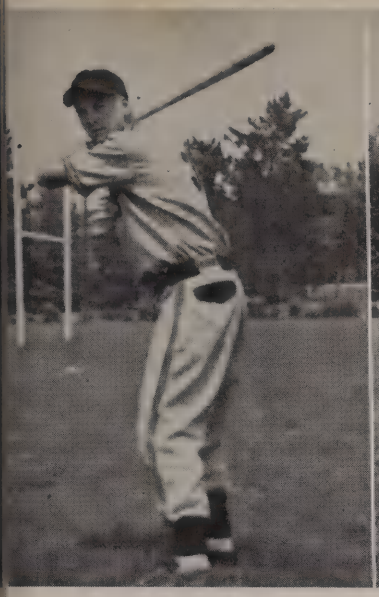

JIM LORENZ
Shortstop

JIM McDOWELL
Second base

KEN KIESLER
Center field

DAROLD KLIEN
Center field

Runner Neil Flora collides with Muir catcher Stew Walker and scores as the Colt backstop drops the ball. The Tigers lost this overtime fracas.

PHIL BELL
Pitcher

JAYVEE BASEBALL AND TENNIS

Captain
BARDON
MAGINNIS
and Coach C.
GARLAND LEWIS

JAYVEE BASEBALL. FIRST ROW: Coach Lewis, Kelly, Mercer, Witcher, Parker, Stunek, Devore, Seal, Armstrong. 2ND ROW: Truer, Coffy, Loftis, Flora, Eliot, Maginnis, McMannigal, Bunting, Minard, Dalzell, mgr.

In contention for the league championship until their last game were Coach C. Garland Lewis' Jayvee horsehiders. Although they fielded an inexperienced team the Jayvees were soon to make it known that they were not pushovers as they ground out victories over Glendale, Hoover, and Burroughs while losing to Burbank in their quest of the league title.

With said crown riding on every pitch the Lewismen were eliminated by the Muir Colts 6-4 in a free-scoring contest, thereby closing out the season in second place.

Leading Lewis' larrupers were hurler Mike Coffy, first baseman Don Loftis, third baseman George Minard, shortstop Richard Stunek, and outfielders Bardon Maginnis and Roger Bunting.

The South Pasadena Jayvee tennis team continued to dominate the Foothill League with impressive wins over all opposition. With such outstanding performers as Temp Berdan and Bob Harrington alternating at first singles and Mick McIntyre and John Huston in the doubles leading the way, Swart's swatters downed such top-notch teams as Alhambra, Whittier, Mark Keppel, and Monrovia.

Filling out the rest of the squad were Hayward Hawke, John Parker, Tony Brooks, Ed Cotten, and Bob Andrews.

JAYVEE TENNIS. FIRST ROW: McIntyre, Huston, Andrews, Harrington, Coach Swart. 2ND ROW: Hawke, Parker, Brooks, Berdan, Cotten.

Varsity Football

VARSITY TENNIS. FIRST ROW: Coach Swart, J. Cranston, Couch, Barnes, Foote, Sobieski, Mott. 2ND ROW: G. Grant, B. Grant, Pizzinat, Peterson, Wilson, B. Cranston.

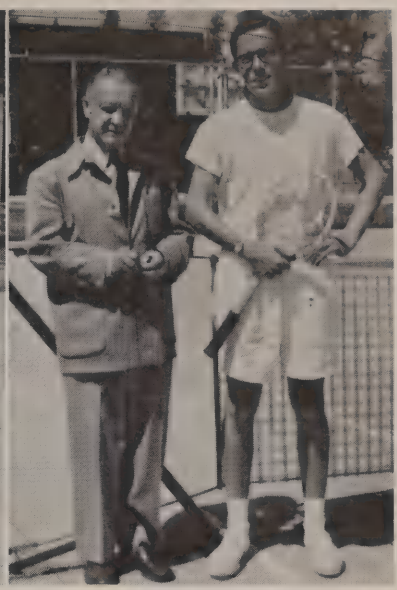

Coach Harry Swart and Captain Bill Cranston

Coach Harry Swart's Varsity tennis team again breezed through all Foothill League competition to wrap up its twenty-fifth loop title. This marked the twenty-fifth time in tweny-seven years hat the Tigers have done so. This year the racquetmen had won eighteen out of twenty matches at the time of this writing, losing only to El Monte 5-4 and USC 5-4 in practice matches. Thirteen of the eighteen wins were shutouts, eight in league play. Credit for this outstanding record goes to Coach Harry Swart, whose splendid coaching achievements in tennis are unparalleled in high school ranks.

Besides taking the league championship the Bengal pilldusters stand a good chance of taking the CIF crown, Beverly Hills being the only team in their way. Leading the squad this year were three year monogram winners Bill Cranston, Ray Pentz, Tom Peterson, Bill Foote, Art Pizzinat, and Gene Barnes. Returning next year will be Jamie Sobieski, a junior, and talent loaded sophomores including John Cranston, Jim Wilson, Harold Couch and Greg Grant.

RAY PENTZ

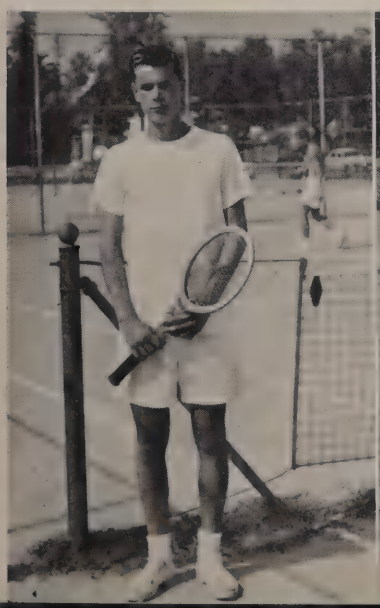

BILL FOOTE

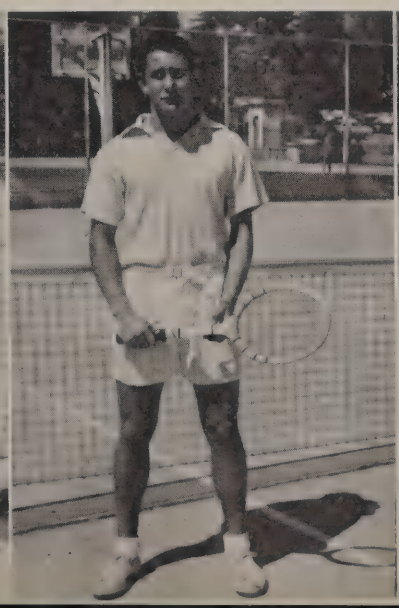

HAROLD COUCH

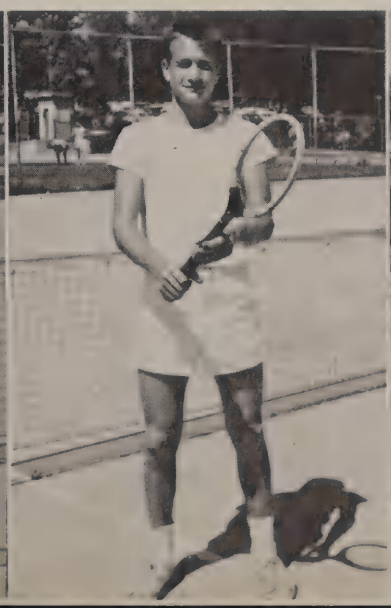

TOM PETERSON

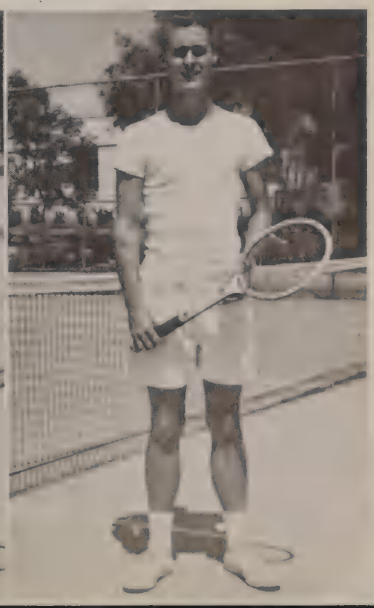

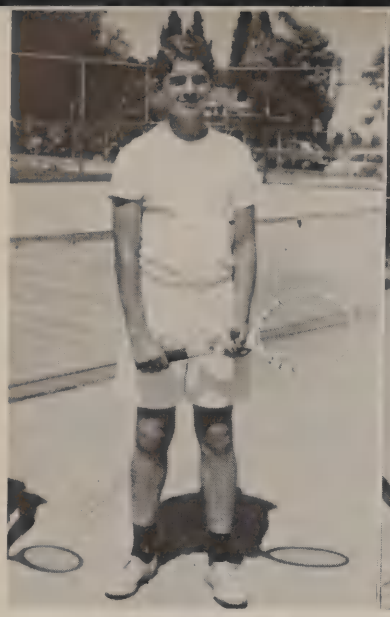

JIM WILSON

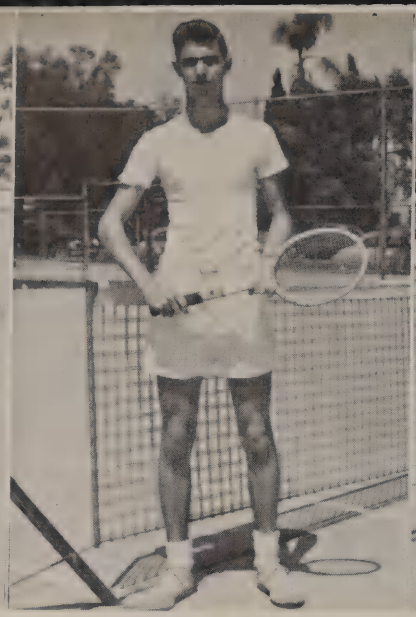

GENE BARNES

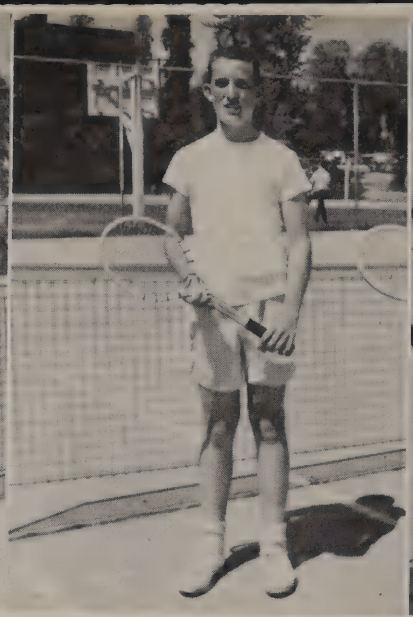

JOHN CRANSTON

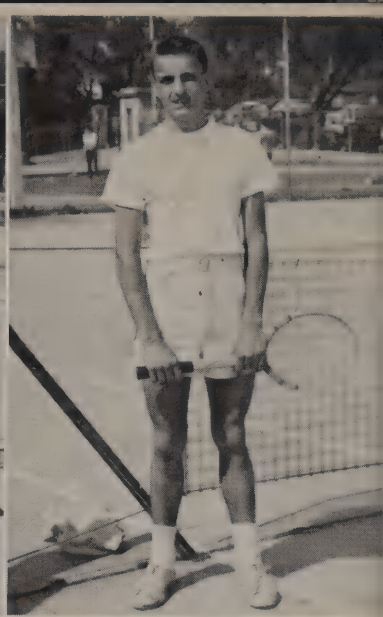

ROY MYERS

Bill Cranston, master of drop volley, demonstrates fine form as he prepares for his favorite shot.

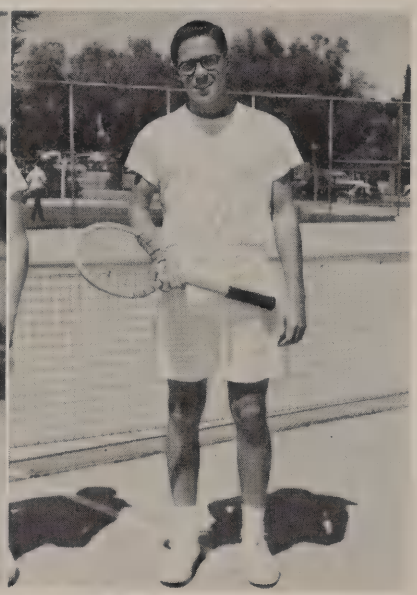

Varsity Captain Bill Cranston, winner of the Dudley Cup and fourth ranking junior nationally.

GREG GRANT

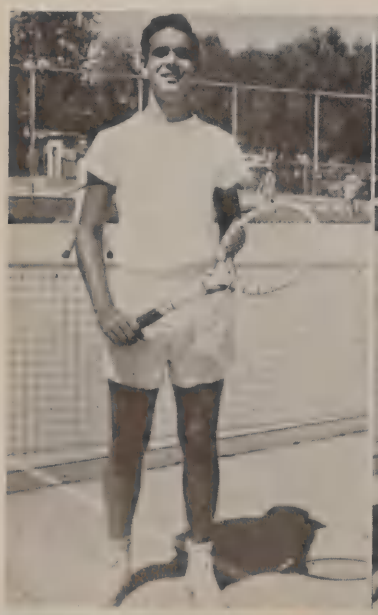

BROOKS GRANT

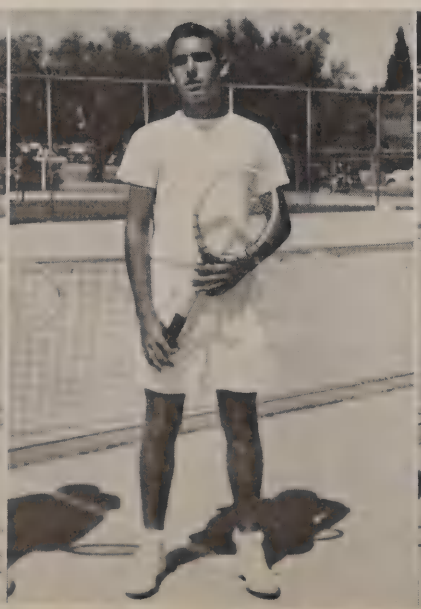

JAMIE SOBIESKI

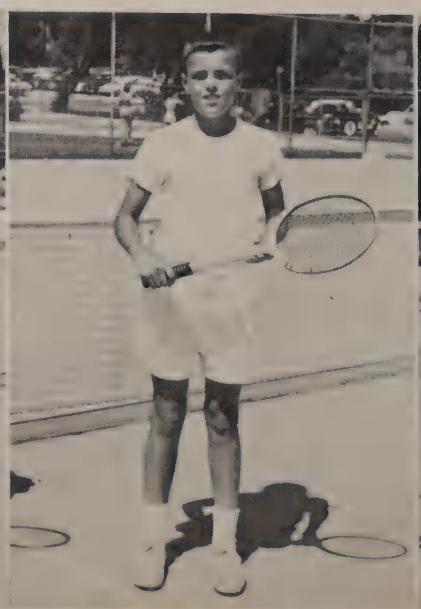

ART PIZZINAT

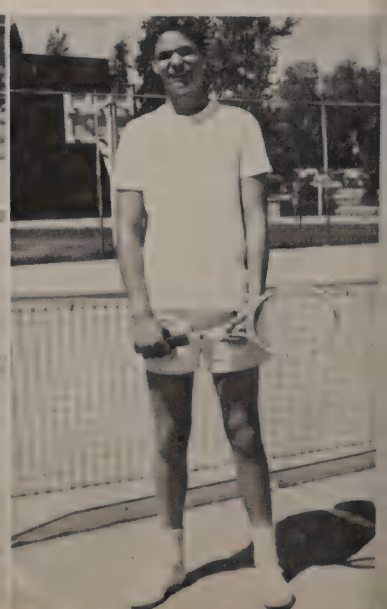

GOLDEN GLOVES

The seventh annual Golden Gloves was climaxed with the crowning of seven champions. Greg Danninger led the Boys' League in sponsoring this exciting event. After the four preliminary bouts and the two semi-final matches were fought, the finalists were matched on Saturday night. Starting off quickly, Billy Servan took Mike Marr in the flyweight match in half a minute. Tom Clark lost to Dan Stringer, a featherweight, in the closest decision of the tournament. Coming to the middleweight division, Bill Foote won the fight over Denny Levine.

Since South Pasadena has only one light-heavyweight, Bill Ungles, a no-decision exhibition bout was held with Gordon Ileis, a student at PCC. The semi-main event decided the lightweight division with two good boxers, Russ Morgan and Craig Cunningham. Russ Morgan outfought Craig to win the decision. Ending the blood-curdling tournament was the heavyweight match featuring Dave Stringer who won a decision over Kevin Keyes.

Dave Stringer shown winning the heavyweight crown with a unanimous decision over Kevin Keys.

Mike Coffy pounds out a second round tko over Craig Davis in a preliminary bout of the Seventh Annual Golden Gloves Tourney sponsored by the Boys' League.

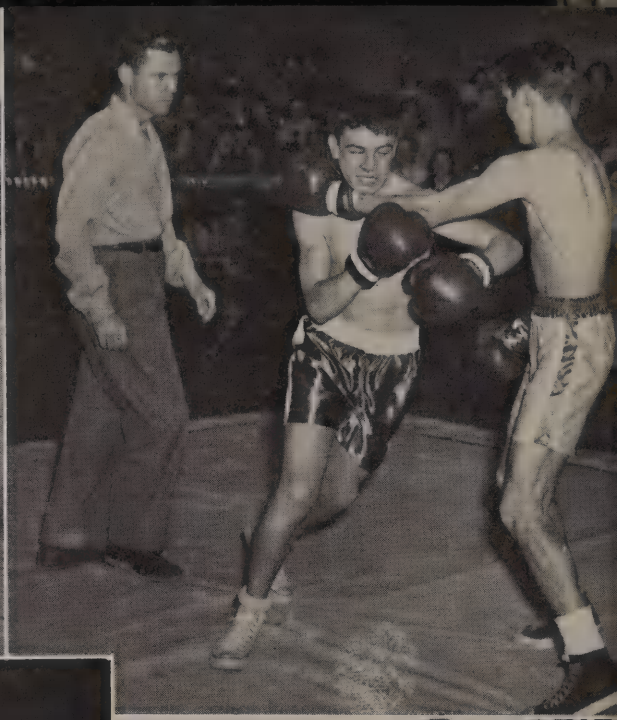

FRIDAYS TO REMEMBER

An assembly featuring school talent is always popular. This year the students enjoyed the Colwell Trio consisting of Steve, Paul, and Ralph. Paul, a junior at South Pasadena, played the mandolin and the banjo.

The Red Cross Council sponsored an assembly featuring Miss Evelyn Burwell, a talented entertainer.

Patty Bliss helped Mr. Mason play "God Bless America" during the Mason Swiss Bell Ringer's Assembly. The novelty instruments played by Mr. and Mrs. Mason without Patty's help were the Swiss hand bells and the triple octave chimes.

Thanksgiving Assembly put on by the Hi-Y and the Tri-Hi-Y's was a quartet including Spencer Neilsen, Ed Harper, Bill Evans, and Don Saffit. The assembly climaxing Religious Emphasis Week also featured two young speakers.

Mr. H. Manning was the chairman for the interesting assembly put on by the Pacific Telephone Company. In the picture some of the boys help show a different way of conducting electricity.

Dick Sands and Natale DeThomas present a skit advertising the Boys' League Dance.

The Song of Christmas was dramatized by five charming tableaux. The final tableau was the portrayal of the wise men worshiping the baby, Jesus. A modern dance expressed the beauty of the Chtristmas season.

MIDDLE, LEFT: To earn money for the blind, two sightless entertainers came to South Pasadena. They played unusual pieces on the organ and they sang.

MIDDLE, RIGHT: Rosy MacHargue's Jazz Assembly is a well-remembered one. It was especially enjoyed by the dixieland fans.

Buzz Ragatz, commissioner-general in 1951, came back to give his fascinating magic assembly. Here he is shown mystifying the students with his magic rings.

"The Wedding" was a delightful comedy put on by the Cloak and Dagger Club. In the picture are Frank Lamadee, Sunny Everett, and Eloise Taylor.

HELLO DAY

"Guess It or You're Sunk" was the theme of the annual Hello Day Assembly held in October. The theme of truth or consequences was introduced in 1950 and has become a traditional idea. Susan Hill and her courtesy committee of the Girls' League were in charge of the assembly. In the top picture Greg Danninger as master of ceremonies watches Natale DeThomas' reaction to the word, love. Of course, having the chair wired might have had something to do with it.

In the right hand picture of the top line, Rosalie Butterfield and Tom Sheppard pay their consequence for not answering the questions.

The middle picture shows the new song leaders, Rick Ells and John Wall, leading the students in the "Tiger War Chant."

Fred Turek's splendid technique in egg rolling is seen in the bottom picture. Everyone was sorry to have to leave such a wonderful assembly.

Princess
Nancy Allison

Queen Susie Hitchcock

Princess
Charline Bowers

COLOR DAY

TOP: A loyal Tiger car
BOTTOM: The Royalty at the game

TOP: Football Queen Candidates
BOTTOM: The parade at noon

"The House of Magic" was put on by the General Electric Company. A highlight of this program was a train that obeyed the human voice.

A long awaited assembly is the Band Assembly. Chuck Buck and Mr. Graham, the band director, went Western to sing a few ballads. The dixie-land fans certainly enjoyed the band's jazz group shown below.

MIDDLE, LEFT: A regular and exciting part of many assemblies is the cheers and songs.

A special event this year was the Fire House Five Plus Concert which was sponsored by the school clubs.

MAY DAY

Happily the girls throw out their navy blue skirts and arrive at school in colorful cottons. Every club sponsors a booth that either sells food or offers a challenge for some skill. The top picture shows the Cloak and Dagger Booth in the process of being gayly decorated.

MIDDLE: The Cimota Club members, Don King and Wells Martell, along with the May Day crowd watch Phil Doane throw a ball at the plates.

LOWER, LEFT: The students wander around with balloons and food.

LOWER, RIGHT: Some time during the extended noon hour they always appear at the popular hot dog stand.

LIFE AT SCHOOL

TOP, LEFT: The first day of school is a mixture of happiness and sadness. Most of the crowd is back bemoaning the fact, but secretly glad to see all the old friends again. The Bengals try to help everyone get started.

TOP, RIGHT: The "big sisters" put on a party for the new girls at school. This party featured the traditional fashion show. Here Donna Hoffman models.

MIDDLE, LEFT: For many years students have ridden the familiar "Special" to school, but the advent of buses has made this a thing of the past.

MIDDLE, RIGHT: Every Friday afternoon before the football game a group of girls decorate the goal posts.

BELOW, LEFT: The new seniors cheer as they proudly display their sweaters.

BELOW, MIDDLE: Sharon Heaton and Romita Rose do a cute Spanish dance for a Girls' League program.

BELOW, RIGHT: Early in the morning the Tigerettes can be seen practicing for the half time events.

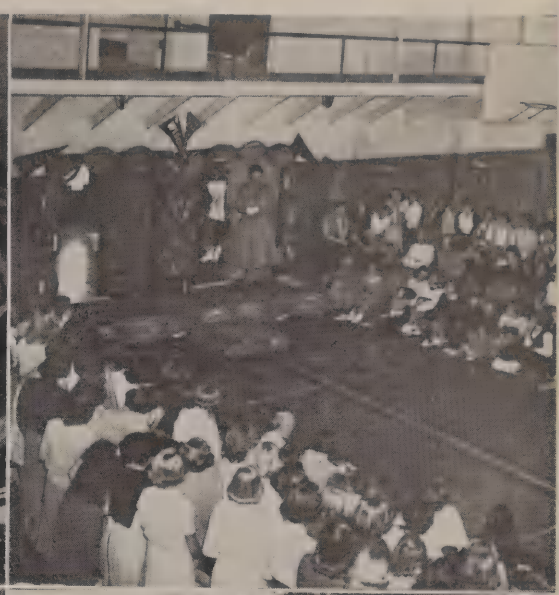

The first dance of the school year was the stag dance, "Ice-Breaker," sponsored by the joint League.

The commission wanted to wish the towns-people a Merry Christmas from the school. So they made and put up the big sign in front of the school.

The most anticipated dance of the year is the commissioners dance in honor of the football queen and princesses.

LOWER, LEFT: In the spring the girls of the school all go on the Girls' League Picnic. Here a group is busily engaged in eating.

LOWER, RIGHT: After months of hard work all the science students enter their unusual and interesting projects in the Science Fair. In the foreground is Gretchen Koosman's "Molds From Soil."

Proving that high school students can be helpful to the community are some Tri-Hi-Y members. These girls are fixing letters for the Community Chest.

C. S. F. Life Members have earned at least three "1's" and one "2" each semester for four semesters. KNEELING: Hansen, Mortimer, Pennebaker, Hitzker, Leonardson, Hood, Bruce, Williams. STANDING: Halderman, Barnes, Renwick. Herdon, Seymour, Mammano, Maginnis, Wofford.

One of the most exciting times at school is campaign week. Long hours of putting up posters and of listening to speeches is climaxed by the balloting.

Jane Sturmans views a few of the posters before leaving to cast her vote.

The lucky winners and new commissioners are Paul Colwell, commissioner of interior; Gretchen Scholtz, commissioner of publicity; Dan Stringer, commissioner of athletics; Sarah Ballard, commissioner of activities; Hal Bahls, commissioner - general; Barbara Cobb, commissioner of correspondence; Ritchie White, commissioner of boys; Timmie Getchell, commissioner of girls; and Mike Marshall, commissioner of finance.

OFF CAMPUS

Better Reduce

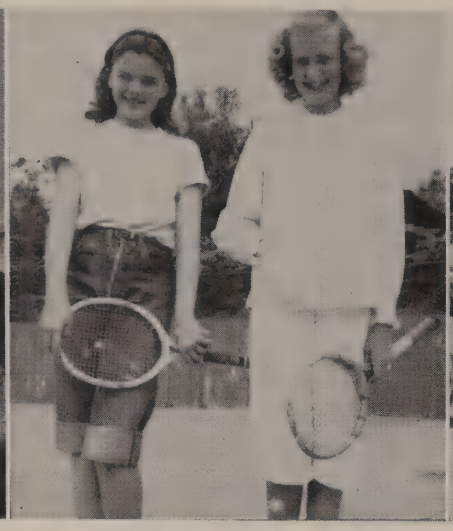

Young Rackateers

Campus Creep

Mighty Commish

Thinking up assemblies?

Try Again!

Cheap Transportation

Ain't Love Grand?

AND AWAY

Naughty Nine

Sleepy Time Gals

Man of Distinction

Jiggers Shirley, the Cops!

Climbing the Matterhorn

Anyone For Tennis?

Soph and Her Guy

Elite Eleven

The End

A Dream Came True

Limberger Lindquest

Beachcomber

"Too Young"

Oh, Wells!

Couple of Roughs

Wicked Sophomores

The Balcony Scene

Morning After

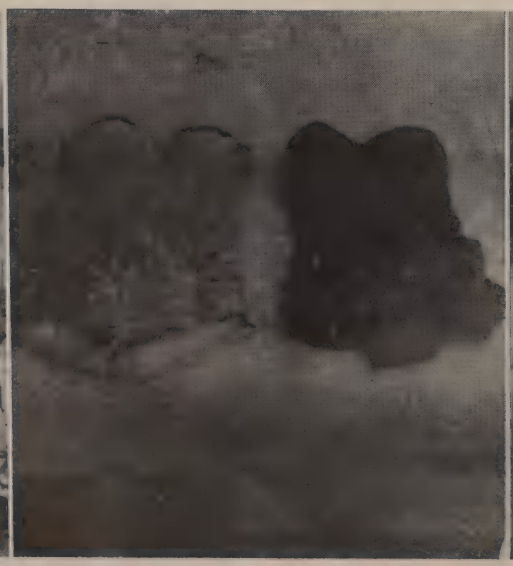

That Left Out Feeling

Washed Up?

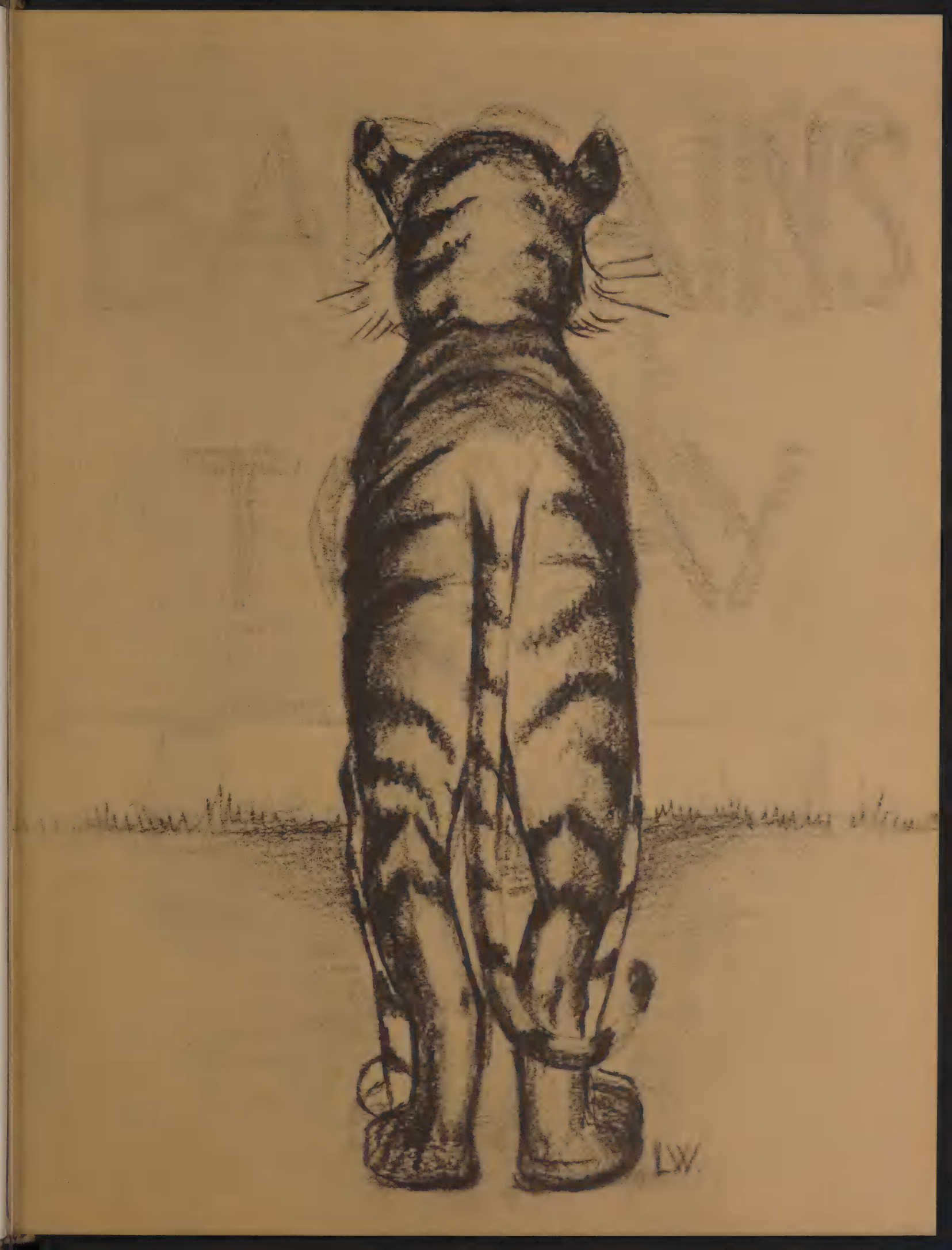
LW.

BARGAINS FOR TIGERS

Picking out some clothes for college with the assistance of Nancy Smith are Wells Martell and Ted Polich. BILL WINNS is located at 2334 Huntington Drive, San Marino.

Carol Cleminson and Don Paris admire one of the many hand painted greeting cards at the SAN MARINO STATIONERS, 1010 Huntington Drive, San Marino.

Ray Pentz shows Patti McMartin just one of the cute flats shown at DAVIDS SHOE STORE, 908 Fair Oaks Avenue, South Pasadena.

Sally Ryons and Ord Slater contemplate the purchase of a Louis Armstrong album, which is just one of the many fine albums sold at the MUSIC ALBUM, 2156 Huntington Drive, San Marino.

South Pasadena Boys highly recommend Atkinson's fine sportswear. ATKINSON'S is located at 58 So. Lake Street, Pasadena.

The most sincere thanks and appreciation go to Mary Lamb and Marilyn Hill from ERNEST BROOKS, PHOTOGRAPHER, 1008 Fair Oaks Avenue, South Pasadena. Mary and Marilyn have worked many long and hard hours on the junior and senior pictures and they have done a terrific job.

Comfortably sitting in one of the new Ford Convertibles at SAN MARINO MOTORS are Dave Stringer, Jack Ferron, Rob Tuller and Jim Thomas. Their showroom is located at 2000 Huntington Drive, San Marino.

Being served at the HUNTINGTON PHARMACY in San Marino at 2300 Huntington Drive, is Beverly Lewis and Natale De Thomas. Serving them is Frank Loffer.

Hope Phelan and Lynn Helm admire the fine silk scarf shown them by Zoe Freeman at SHEPARDS at 2140 Huntington Drive in San Marino.

Having a choc soda at Fosselmans after school are Marg Addoms and Marge Hawkins. FOSSELMANS is located at 1515 Mission Street, South Pasadena.

South Pasadena and San Marino High Students recommend Bon Marche for fine cleaning and dyeing. BON MARCHE is located at 1310 Fair Oaks Avenue, South Pasadena.

Enjoying an after-school snack at DELONG'S, 716 Fair Oaks, South Pasadena are Tom Sheppard, Arlene Clubb, Joey Peatman, Janet Olson, and Craig Cunningham.

Save your money and buy a savings bond at the FIRST FEDERAL SAVINGS AND LOAN, 1000 Fair Oaks Avenue, South Pasadena. Patty Bliss, Beverly Brian and Carole Strahan are discussing the purchase of a savings bond.

Nancy Norris and Greg Danninger admire some white linen heels at UNRUHS SHOE STORE, 1007½ Fair Oaks Avenue, South Pasadena.

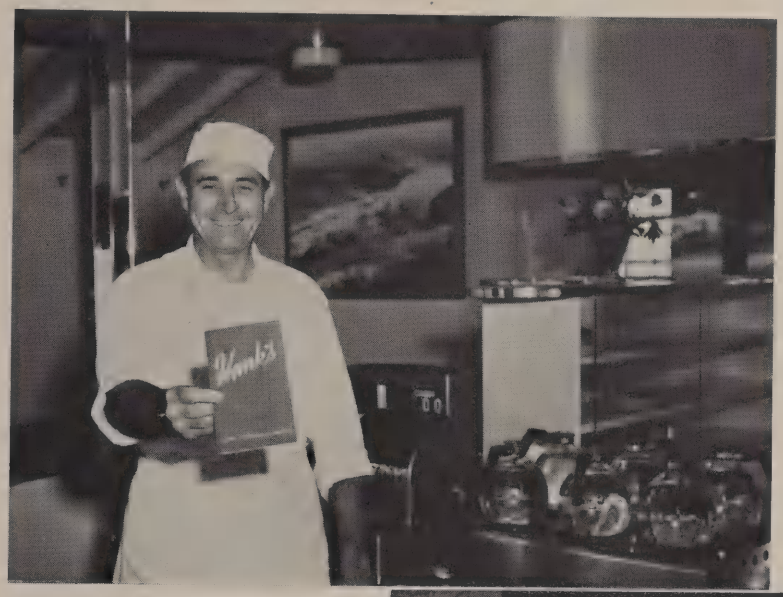

Here we have Hank, holding up one of the menus from HANK'S FINE FOOD on 1210 Fair Oaks Avenue, South Pasadena.

"Just think, a 'Daniell Built' home with 3 bedrooms, 1¾ baths for only $11,500." See the E. A. DANIELL CO., San Marino. Established for over 38 years.

Gary Biszantz and Johnny Huffman are sporting two of the many new sport jackets shown at the TOGGERY, formally Harry Davis' Men's Store, 910 Fair Oaks Avenue, South Pasadena.

The place to go for a terrific barbecued hamburger is the LITTLE BROILER, 1502 Huntington, South Pasadena.

PATRONIZE YOUR
COPA de ORO
ADVERTISERS

Inspecting one of the new, modern drying machines at the OLD MILL CLEANERS, at 2659 Mission Street, San Marino, are Jane Griffith and Bill Foote.

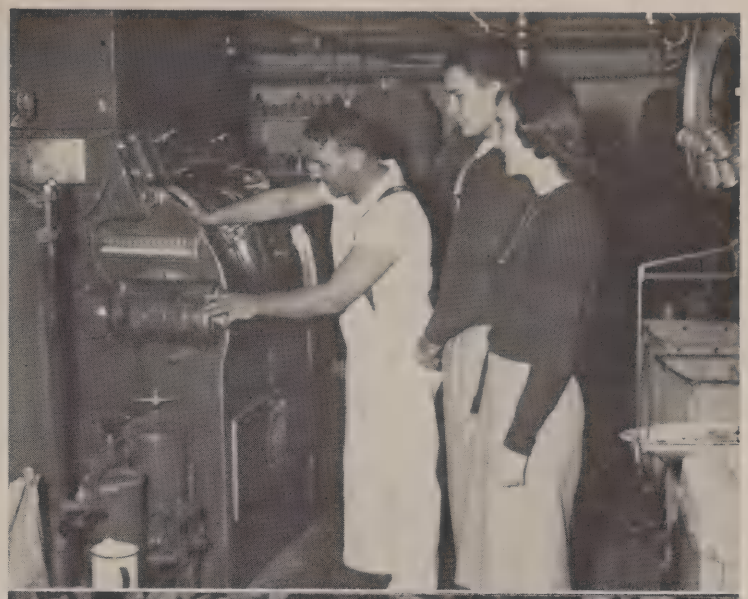

Susan Hency helps Bill Wofford pick out some good looking dress shoes at EBERLES SHOE STORE, 2342 Huntington Drive, San Marino.

While John Huston gives an attractive corsage to Bob Peters, Jim Peters writes a birthday card. ERNA'S is located at 2428 Huntington Drive, San Marino.

The place to take all those vacation snapshots and buy good photographic equipment is MACY'S PHOTO SHOP, 919 Fair Oaks Avenue, South Pasadena. Here we see June Kirk and Roger Bunting looking over some of the fine merchandise.

This happy crowd seems quite enthusiastic about the new 1952 Chevrolet Convertible pictured in front of Colliau Chevrolet salesroom at 1105 Fair Oaks. COLLIAU'S SERVICE SHOP, incidentally, is South Pasadena's favorite place for car repairs on all makes and models. In the picture are: Jim McDowell, Ken Keisler, Rick von Schlegell and Charles Merrill.

While Lewis Beery looks at the newest fashion magazine for men, Dan Feltham and Lawrence Black enjoy the flashy sportjackets and hats shown at WOODRUFFS MEN'S STORE, 28 West Main Street, Alhambra.

THANKS A LOT!...

Mr. E. H. Crook, adviser for the Copa. You were patient and helpful throughout the entire year, and thanks to you the 1952 Copa de Oro has become a reality;

Miss Hester Lauman, adviser for the beautiful art work included in this year's annual. You gave your very valuable time and assistance to make this Copa one of the best;

Mr. Ernest H. Brooks, classes photographer. You continued to turn out your fine quality of photographs for the classes section;

Mr. Ted Hosinski, representative from the Acme Engraving Company in Los Angeles. You were always there when we needed you, and you kept our hopes high with your ever-present good spirits;

Mr. Keith Cordrey of the Premier Printing Company. You were so helpful in every way, always keeping the fine printing of the Copa uppermost in your mind;

Mr. Bill Retchin of the S. K. Smith Company. You helped to make an important decision and gave us a fine cover;

Mr. Ray Garrison of the Bindex Company. Your company displayed its expert workmanship in the binding of our book;

Betsy Brigham and Dave Erickson, high point salesmen. You were both top-notch;

Students and faculty of South Pasadena-San Marino High School. You were most cooperative;

Peggy Mortimer and Chuck Loos, first page editors of the TIGER. You gave the Copa some exceptional publicity both in quality and quantity, and thanks, Chuck, for your additional help in Athletics;

Ronnie Mardigian and Harold Garb, student photographers. You worked sort of "above and beyond the call of duty" to give the Copa its wonderful pictures;

And last but not at all least, THANKS A LOT to a wonderful staff! You were diligent workers, a great staff to be with, and loads of fun.

Sincerest thanks,

MARY STRATTON, Editor